



mahlum

71 COLUMBIA | FLOOR 4  
**SEATTLE** WA 98104  
 (206) 441-4151 OFFICE  
 (206) 441-0478 FAX

1231 NW HOYT | SUITE 102  
**PORTLAND** OR 97209  
 (503) 224-4032 OFFICE  
 (503) 224-0918 FAX

MAHLUM ARCHITECTS INC

FOR REFERENCE  
 ONLY

DEPARTMENT OF ENTERPRISE  
 SERVICES (DES)  
 DES - CLT CLASSROOMS

1801 E BLACKBURN RD, MOUNT VERNON,  
 WA 98274

**DES - CLT CLASSROOMS**  
 DEPARTMENT OF ENTERPRISE SERVICES (DES)  
 1801 E BLACKBURN RD, MOUNT VERNON, WA 98274

**DESIGN DEVELOPMENT**  
 09.26.2016

MARK	DATE	DESCRIPTION
------	------	-------------

ISSUE DATE: 09.26.2016

ISSUE: DESIGN DEVELOPMENT

PROJECT: 2106913

DRAWN BY: Author

CHECKED BY: Checker

COPYRIGHT MAHLUM ARCHITECTS, INC. 2011 ORIGINAL SHEET SIZE: 24"x36"

COVER SHEET

**G-001**

10/27/2016 2:47:38 PM C:\Revit\Load\Revit2016\1801\ARCH\CLT\CLT\_Visual\1.rvt

# ABBREVIATIONS

AB	ANCHOR BOLT	JAN	JANITOR
ACT	ACOUSTICAL CEILING TILE	L	LONG
ADDL	ADDITIONAL	LAV	LAVATORY
AFF	ABOVE FINISH FLOOR	MAS	MASONRY
ALUM	ALUMINUM	MATL	MATERIAL
ANOD	ANODIZE(D)	MAX	MAXIMUM
APPROX	APPROXIMATE	MECH	MECHANICAL
ARCH	ARCHITECT (URAL)	MFD	MANUFACTURED
BD	BOARD	MFR	MANUFACTURE (R)
BITUM	BITUMINOUS	MIN	MINIMUM
BLDG	BUILDING	MISC	MISCELLANEOUS
BLKG	BLOCKING	MO	MASONRY OPENING
BM	BEAM	MTD	MOUNTED
BO	BOTTOM OF	MTL	METAL
BOT	BOTTOM	NA	NOT APPLICABLE
C	CHANNEL	NIC	NOT IN CONTRACT
CB	CATCH BASIN	NO	NUMBER
CF/OI	CONTRACTOR FURNISHED; OWNER INSTALLED	NOM	NOMINAL
CG	CORNER GUARD	NTS	NOT TO SCALE
CL	CENTERLINE	OA	OVERALL
CLG	CEILING	OC	ON CENTER
CLR	CLEAR	OD	OUTSIDE DIAMETER
CMU	CONCRETE MASONRY UNIT	OF/IF	OWNER FURNISHED; CONTRACTOR INSTALLED
COL	COLUMN	OH/IO	OWNER FURNISHED; OWNER INSTALLED
CONC	CONCRETE	OP	OVERHANG
CONT	CONTINUOUS	OPH	OPPOSITE HAND
CONTR	CONTRACT (OR)	OPNG	OPENING
COORD	COORDINATE	OPP	OPPOSITE
CPT	CARPET (ED)	ORD	OVERFLOW ROOF DRAIN
CT	CERAMIC TILE	OVHD	OVERHEAD
DEMO	DEMOLISH, DEMOLITION	PL	PROPERTY LINE
DET	DETAIL	PLAM	PLASTIC LAMINATE
DF	DRINKING FOUNTAIN	PLYWD	PLYWOOD
DIA	DIAMETER	PT	PAINT, PRESSURE TREATED
DIM	DIMENSION	PVG	PAVING
DN	DOWN	R	RADIUS, RISER
DS	DOWNSPOUT	RB	RUBBER/RESILIENT BASE
DWG	DRAWING	RCP	REFLECTED CEILING PLAN
E	EAST	RD	ROOF DRAIN, ROAD
EA	ELEVATION	REQD	REQUIRED
ELEC	ELECTRIC (AL)	RM	ROOM
ELEV	ELEVATOR	RO	ROUGH OPENING
ENCL	ENCLOSE (URE)	S	SOUTH
EQ	EQUAL	SAM	SELF ADHERING MEMBRANE
EQUIP	EQUIPMENT	SAM-HT	SELF ADHERING MEMBRANE HIGH TEMP
EW	EACH WAY	SAM-MC	SELF ADHERING MEMBRANE METAL CLAD
EXIST	EXISTING	SCHED	SCHEDULE
EXP	EXPANSION	SCFD	SCHEDULE FOOT (FEET)
EXT	EXTERIOR	SHT	SHEET
FAF	FLUID APPLIED FLASHING	SHTHG	SHEATHING
FDN	FLOOR DRAIN	SIM	SIMILAR
FEC	FIRE EXTINGUISHER CABINET	SPKLR	SPRINKLER
FF	FINISH FACE	SQ	SQUARE
FH	FUME HOOD	SS	SANITARY SEWER, STANDING SEAM
FIN	FINISH (ED)	SST	STAINLESS STEEL
FLR	FLOOR	ST	STAIRS, STREET
FOC	FACE OF CONCRETE	STD	STANDARD
FOF	FACE OF FINISH	STOR	STORAGE
FOM	FACE OF MASONRY	STRUCT	STRUCTURE (AL)
FOS	FACE OF STUDS	SUSP	SUSPEND(ED)
FRMG	FRAMING	SV	SHEET VINYL
FRTW	FIRE RETARDANT TREATED	T	TREAD
FT	FOOT, FEET	TB	TACK BOARD
FTG	FOOTING	TFF	TOP OF FINISH FLOOR
GA	GAGE	THRU	THROUGH
GALV	GALVANIZED, GALVANIC	TMPD	TEMPERED
GAR	GARAGE	TYP	TOP OF MASONRY TYPE
GB	GRAB BAR, GYPSUM BOARD	UN	UNLESS OTHERWISE NOTED
GC	GENERAL CONTRACTOR	UTIL	UTILITY
GL	GLASS	VEH	VEHICLE
GYP	GYPSUM	VERT	VERTICAL
H	HIGH	VRFY	VERIFY
HB	HOSE BIBB	VIF	VERIFY IN FIELD
HC	HANDICAP	W	WEST, WIDE, WASHER
HDW	HARDWARE	W/O	WITHOUT
HM	HOLLOW METAL	WC	WATER CLOSET
HORIZ	HORIZONTAL	WD	WOOD, WOOD DOOR
HR	HOUR	WOW	WEATHER RESISTANT, WATER REPELLENT BARRIER
HT	HEIGHT	WR	WEATHER RESISTANT, WATER REPELLENT WAINSCOT
HVAC	HEATING, VENTILATION, AIR CONDITIONING	WSCT	WAINSCOT
IBC	INTERNATIONAL BUILDING CODE		
INCL	INCLUDING (ED)		
INFO	INFORMATION		
INSUL	INSULATION		
INT	INTERIOR		

# SYMBOLS

**LOCATION**

**GRID LINES**

**LEVEL HEAD**

**NORTH ARROW**

**ROOM NAME & NUMBER**

**SPOT ELEVATION**

**VIEW**

**CALLOUT VIEW**

**DETAIL VIEW**

**EXTERIOR ELEVATION**

**BUILDING SECTION/  
WALL SECTION**

**INTERIOR ELEVATION**

**DRAWING BLOCK TITLE**

**REVISION**

**COMPONENT**

**DOOR**

**CEILING**

**WALLS**

**FLOOR OR ROOF ASSEMBLY**

**WINDOW \ LOUVER**

**FLOOR FINISH TRANSITION**

**FLOOR FINISH 1**

**FLOOR FINISH 2**

**STANDARD CASEWORK**

**CARD READER**

**MOTORIZED WINDOW OPERATOR**

# GENERAL NOTES

- WORK MUST COMPLY WITH APPLICABLE CODES AND ORDINANCES IN FORCE AT TIME OF BUILDING PERMIT ISSUANCE.
- READ, UNDERSTAND AND COMPLY WITH ALL APPLICABLE PROVISIONS OF THE CONSTRUCTION DOCUMENTS FOR THE PROJECT.
- UNLESS OTHERWISE NOTED, PLAN DIMENSIONS SHOWN ARE:
  - AT INTERIOR WALLS: TO THE FACE OF STUD FOR FRAMED WALLS AND TO THE CENTERLINE OF WALL FOR CLT WALLS
  - AT COLUMNS: TO THE CENTERLINE OF COLUMNS
  - AT CONCRETE OR CMU: TO THE FACE OF CONCRETE OR CMU
  - AT EXTERIOR WALLS: TO THE FACE OF STUD FOR FRAMED WALLS AND TO THE CENTERLINE OF WALL FOR CLT WALLS
- PLACE DOORS NOT LOCATED BY DIMENSION ON PLANS SIX INCHES FROM FACE OF ADJOINING PARTITION TO HINGE EDGE OF DOOR OPENING. PROVIDE 18" MINIMUM CLEAR FROM FACE OF ADJOINING PARTITION OR OTHER OBSTRUCTION TO STRIKE JAMB EDGE OF DOOR OPENING, UNLESS OTHERWISE NOTED. NOTIFY ARCHITECT IF REQUIRED CLEARANCES ARE NOT AVAILABLE.
- PROVIDE FIRE RESISTANT CLOSURE MEETING THE REQUIREMENTS OF THE GOVERNING FIRE AUTHORITIES AT ALL GAPS AROUND PENETRATING DUCTS, PIPES, CONDUITS, ETC. AT ALL FIRE RATED BUILDING WALLS, PARTITIONS, CEILINGS, FLOORS AND ROOFS.
- ROOM AND DOOR NUMBERS SHOWN ON DRAWINGS ARE FOR CONSTRUCTION PURPOSES ONLY.
- CONCEAL ALL PIPING, CONDUITS, DUCTS, ETC INSIDE WALLS AND ABOVE CEILINGS AT ALL ROOMS EXCEPT ELECTRICAL AND TELEPHONE CLOSETS AND MECHANICAL ROOMS. IN SPACES OPEN TO STRUCTURE, ONLY PIPING CONDUITS AND DUCTS THAT SERVE THE SPACE MAY BE EXPOSED. LOCATE SUCH INSTALLATIONS TO MINIMIZE VISIBILITY AND ORGANIZE TO MINIMIZE RUN LENGTHS AND OVERLAPPING. ARCHITECT TO REVIEW SHOP DRAWINGS FOR EXPOSED MECHANICAL, ELECTRICAL, PLUMBING ITEMS PRIOR TO FABRICATION AND INSTALLATION.
- COORDINATE WORK WITH ALL OWNER FURNISHED ITEMS AND PROVIDE ALL REQUIRED MECHANICAL AND ELECTRICAL CONNECTIONS INCLUDING STUB OUTS.
- VERIFY ALL DIMENSIONS, EXISTING AND NEW CONDITIONS ON THE JOB BEFORE PROCEEDING WITH THE WORK.
- NOTIFY THE ARCHITECT OF ANY DISCREPANCIES NOTED AMONG OR BETWEEN THE CONTRACT DOCUMENTS, OWNER-PROVIDED INFORMATION, SITE CONDITIONS, MANUFACTURER RECOMMENDATIONS, OR CODES, REGULATIONS, OR RULES OF JURISDICTIONS HAVING AUTHORITY PRIOR TO COMMENCEMENT OF ANY PORTION OF THE WORK.
- THE CONTRACT DOCUMENTS ARE COMPLIMENTARY AND WHAT IS REQUIRED BY ONE IS BINDING AS IF REQUIRED BY ALL.
- PROVIDE REPETITIVE FEATURES NOT INDICATED IN THE DRAWINGS EVERYWHERE THAT THEY OCCUR AS IF DRAWN IN FULL. NOT ALL OCCURRENCES OF A FEATURE ARE NOTED IN EVERY CASE.
- CONSULT PLANS OF ALL TRADES FOR ALL OPENINGS AND ROUGH-CUTS THROUGH SLABS, WALLS, CEILINGS AND ROOFS FOR DUCTS, PIPES, CONDUITS, CABINETS AND EQUIPMENT, AND SHALL VERIFY SIZE AND LOCATION BEFORE PROCEEDING WITH WORK.
- VERIFY ALL ROUGH-IN DIMENSIONS REQUIRED FOR EQUIPMENT, INCLUDING THAT FURNISHED BY OTHERS, PRIOR TO PROCEEDING WITH WORK.
- COORDINATE WITH MECHANICAL AND ELECTRICAL CONTRACTORS FOR EXACT LOCATIONS, TYPES AND SIZES OF ACCESS DOORS REQUIRED BY THEIR WORK. PROVIDED ACCESS FOR ALL CONCEALED VALVES, DAMPER CONTROLS, FIRE DAMPER LINKAGE, ELECTRICAL JUNCTION BOXES, ETC. DRAWINGS MAY NOT SHOW ALL REQUIRED ACCESS PANELS. INDICATE REQUIRED ACCESS DOORS ON THE COORDINATION DRAWINGS. OBTAIN ARCHITECT'S APPROVAL FOR LOCATIONS OF ACCESS DOORS PRIOR TO INSTALLATION.
- PRESERVATIVE TREAT ALL WOOD IN CONTACT WITH CONCRETE OR MASONRY AS REQUIRED BY CODE.
- DO NOT SCALE DRAWINGS.
- CONSTRUCT RECESSES LOCATED WITHIN FIRE RATED PARTITIONS TO MAINTAIN THE REQUIRED FIRE RATING OF THE PARTITION.
- SITE SURVEY DOCUMENTATION WAS PREPARED BY CONSULTANTS TO THE OWNER AND NOT UNDER THE DIRECTION OF THE ARCHITECT. THIS DOCUMENTATION IS INCLUDED IN THE CONTRACT DOCUMENTS AS AN ACCOMMODATION TO THE OWNER.
- REFER TO DOCUMENTS FOR GENERAL LOCATIONS OF VISIBLE EQUIPMENT, SIGNAL DEVICES, SIGNAGE, AND OTHER VISIBLE ITEMS. CONSULT WITH ARCHITECT FOR EXACT MOUNTING LOCATION.
- SIX DIGIT NUMBERS AT DRAWING NOTES (09 28 00 GYPSUM BOARD FOR EXAMPLE) REFERENCE RELATED SPECIFICATION SECTIONS IN THE PROJECT MANUAL. THEY ARE NOT INTENDED TO ASSIGN WORK TO SUB-CONTRACTORS. ALL ITEMS ARE INCLUDED IN SCOPE WHETHER OR NOT A SPECIFICATION REFERENCE IS CITED.
- REPAIR / PATCH / OR REINSTALL CEILINGS & WALLS REMOVED FOR MECHANICAL AND ELECTRICAL WORK ON THE FLOORS BELOW AND IN OTHER AREAS OF THE BUILDING BEYOND THE AREAS INDICATED.
- IN GENERAL, NEW FINISHED FLOOR ELEVATIONS ARE TO ALIGN WITH EXISTING FINISHED FLOOR ELEVATIONS. THE FLOOR ELEVATIONS INDICATED ARE APPROXIMATE. VERIFY THE EXISTING ABUTTING FLOOR ELEVATIONS AND ADJUST THE NEW ELEVATIONS INDICATED AS NECESSARY. NOTIFY THE ARCHITECT WHERE DEVIATIONS EXCEEDING 1/2" ARE ENCOUNTERED.
- FIRE-RETARDANT TREAT ALL WOOD BLOCKING AS REQUIRED BY APPLICABLE CODES.

# SHEET INDEX

G-001	COVER SHEET
G-002	SHEET INDEX, PROJECT INFORMATION, ABBREVIATIONS, SYMBOL LEGEND, GENERAL NOTES, PROJECT DIRECTORY
G-101	LAND USE SUMMARY AND LIFE SAFETY PLAN
G-111	CODE REVIEW
G-112	CODE REVIEW
V-101	SURVEY - FOR INFORMATION ONLY
C-101	CIVIL
L-101	LANDSCAPE
S-101	STRUCTURAL
A-101	ARCHITECTURAL SITE PLAN
A-111	FLOOR PLAN
A-131	ROOF PLAN
A-151	FIRST FLOOR REFLECTED CEILING PLAN
A-211	EXTERIOR ELEVATIONS
A-212	EXTERIOR ELEVATIONS
A-221	INTERIOR ELEVATIONS
A-251	TYPICAL MOUNTING HEIGHTS AND ACCESSIBILITY DETAILS
A-252	ACCESSIBILITY DETAILS
A-311	BUILDING SECTIONS
A-321	WALL SECTIONS
A-511	EXTERIOR DETAILS - FOUNDATION
A-521	EXTERIOR DETAILS - WALLS
A-531	EXTERIOR DETAILS - ROOF
A-551	INTERIOR DETAILS
A-601	EXTERIOR & HORIZONTAL ASSEMBLY TYPES
A-602	INTERIOR ASSEMBLY TYPES
A-611	WINDOW & DOOR SCHEDULES & TYPES
A-651	FINISH SCHEDULE
L-101	INTERIORS
Q-101	EQUIPMENT
P-101	PLUMBING
M-101	MECHANICAL
E-101	ELECTRICAL
T-101	TELECOMMUNICATIONS
A-152	SECOND FLOOR REFLECTED CEILING PLAN
A-171	FIRST FLOOR FINISH PLAN
A-181	FIRST FLOOR FURNITURE PLAN
A-191	FIRST FLOOR EQUIPMENT PLAN
A-201	SITE ELEVATIONS
A-253	ACCESSIBILITY DETAILS
A-301	SITE SECTIONS
A-401	ENLARGED SITE PLANS
A-411	ENLARGED FLOOR PLANS
A-421	ENLARGED STAIR PLANS, SECTIONS & DETAILS
A-431	ENLARGED ELEVATOR PLANS, SECTIONS & DETAILS
A-601	SITE DETAILS
QR-H	Housing Schedules

# PROJECT DATA

**PROJECT DESCRIPTION:** NEW CLASSROOM BUILDING

**PROJECT ADDRESS:** 1801 E BLACKBURN RD, MOUNT VERNON, WA 98274

**PARCEL NO.:**

**RELATED PERMITS:**

**DEFERRED SUBMITTALS:**

# PROJECT TEAM

**OWNER**  
DEPARTMENT OF ENTERPRISE SERVICES (DES)  
ENGINEERING & ARCHITECTURAL SERVICES  
1500 JEFFERSON STREET  
OLYMPIA, WA 98501  
360.407.8786 OFFICE  
CONTACT: DEBRA DELZELL  
DEBRA.DELZELL@DES.WA.GOV

**CONTRACTOR**  
WALSH CONSTRUCTION  
315 15TH AVE S, SUITE 600  
SEATTLE, WA 98104  
206.547.4008 OFFICE  
CONTACT: JOHN GILSON  
JGILSON@WALSHCONSTRUCTION.COM

**ARCHITECT**  
MAHLUM  
71 COLUMBIA, SUITE 400  
SEATTLE, WA 98104  
206.441.4151 OFFICE  
CONTACT: ANJALI GRANT, PROJECT ARCHITECT  
AGRANT@MAHLUM.COM

**LANDSCAPE ARCHITECT**  
MURASE ASSOCIATES  
200 EAST BOSTON STREET  
SEATTLE, WA 98102  
206.322.4937 OFFICE  
CONTACT: MARK TIBLE  
MTIBLE@MURASE.COM

**CIVIL ENGINEER**  
LPD ENGINEERING  
911 WESTERN, SUITE 420  
SEATTLE, WA 98104  
206.725.1211 OFFICE  
CONTACT: LAURIE PFARR  
LAURIEP@LPDENGINEERING.COM

**STRUCTURAL ENGINEER**  
COUGHLIN PORTER LUNDEEN  
413 PINE STREET, SUITE 300  
SEATTLE, WA 98101  
206.343.0460 OFFICE  
CONTACT: CORY HITZEMANN, P.E.  
CORYH@CPLINC.COM



71 COLUMBIA | FLOOR 4  
SEATTLE WA 98104  
(206) 441-4151 OFFICE  
(206) 441-0478 FAX

1231 NW HOYT | SUITE 102  
PORTLAND OR 97209  
(503) 224-4032 OFFICE  
(503) 224-0918 FAX

MAHLUM ARCHITECTS INC

**FOR REFERENCE ONLY**

DEPARTMENT OF ENTERPRISE SERVICES (DES)  
DES - CLT CLASSROOMS

1801 E BLACKBURN RD, MOUNT VERNON, WA 98274

# VICINITY MAP



MARK	DATE	DESCRIPTION
ISSUE DATE:	09.26.2016	
ISSUE:	DESIGN DEVELOPMENT	
PROJECT:	2106913	
DRAWN BY:	Author	
CHECKED BY:	Checker	
COPYRIGHT MAHLUM ARCHITECTS, INC. 2011 ORIGINAL SHEET SIZE: 24"X36"		

**SHEET INDEX, PROJECT INFORMATION, ABBREVIATIONS, SYMBOL LEGEND, GENERAL NOTES, PROJECT DIRECTORY**

# G-002

# LAND USE SUMMARY

MOUNT VERNON MUNICIPAL...

<b>PROJECT ADDRESS</b>	1801 E Blackburn Rd, Mt Vernon, WA 98274
<b>OWNER</b>	Department of Enterprise Services (DES) Mount Vernon School District
<b>TAX PARCEL NUMBER(S)</b>	P28271
<b>LEGAL DESCRIPTION</b>	(10.1400 ac) TAX 22 PTN S1/2 SE1/4 NE1/4 BAT INT OF ELI OF SE1/4 NE1/4 TH N ALG BURCH RD 630 FT TO N LI OF S1/2 TH E ALG N LI 691.43 FT TH S 630FT TO N LI CO RD TH W 691.43 FT TPB JEFFERSON SCHOOL
<b>ZONING</b>	Public (P)
<b>ACTUAL USE</b>	Educational (Classrooms)
<b>ADJACENT ZONING</b>	R-1, 5.0 (High-Density Single Family)
<b>SITE SIZE</b>	Existing Jefferson Elementary School Campus: 10.4 acres
<b>SITE COVERAGE</b>	Per 17.30.050, There are no limitations on lot area and width. (Ord. 3315, 2006; Ord. 2352, 1989). Per 17.30.071, Maximum Land Coverage repealed by Ord. 3267. (Ord. 2352, 1989).
<b>PROPOSED BUILDING SITE COVERAGE</b>	3,960 sf
<b>EXISTING SITE IMPERVIOUS SURFACE AREA</b>	
<b>PROPOSED IMPERVIOUS SURFACE AREA</b>	
<b>PROPOSED BUILDING AREA (TO EXTERIOR FACE OF CLADDING)</b>	3,960 sf
<b>BUILDING HEIGHT</b>	Per 17.30.080, Maximum building height in the P district shall be four stories, but not more than 50 feet. Building height in excess of four stories or 50 feet may be approved through the conditional use process. Uninhabitable portions of structures such as a church spire, fleche, campanile or high nave, a dome and lantern or a clock tower may be permitted to exceed the height limit; provided, such appurtenances are not intended as advertising devices. (Ord. 3315, 2006; Ord. 2352, 1989).
<b>PROPOSED BUILDING HEIGHT</b>	20'-9" (See Architectural Elevations)
<b>SETBACKS</b>	Per 17.30.060, Minimum setback requirements are as follows: A. Front yard: 10 feet. Buildings on corner lots and through lots shall observe the minimum setback on both streets. For properties that front on an arterial, the minimum setback from the right-of-way shall be 25 feet. The community and economic development and public works directors can through a Type I decision process administratively reduce, for good cause shown, this setback. B. Side and rear yards: none, except along any property line adjoining a residentially zoned district, with no intervening street or alley, there shall be a setback of 20 feet. (Ord. 3429 § 78, 2008).
<b>PROPOSED SETBACKS</b>	20'-1" (See Architectural Site Plan)
<b>PARKING REQUIREMENTS</b>	Per 17.30.110, Parking shall be provided pursuant to the terms of Chapter 17.84 MVMC. (Ord. 3315, 2006; Ord. 2352, 1989). Per 17.84.030, The minimum number of off-street parking spaces shall be as follows for the listed uses. Please note that when calculating the number of required spaces, do not round the number of spaces up or down. G. Educational Activities: 1. Elementary and middle schools: three parking spaces for each two teaching stations, plus adequate visitor parking.
<b>REQUIRED PARKING STALLS</b>	None
<b>PROPOSED STRATEGY</b>	
<b>SIGNAGE</b>	Per 17.30.120, Signs shall meet the requirements as provided in Chapter 17.87 MVMC for a comprehensive sign plan. (Ord. 3315, 2006; Ord. 2352, 1989). No new exterior signage proposed.
<b>ENVIRONMENTALLY CRITICAL AREAS</b>	Per 15.06.095, The city establishes the following exempt levels for minor new construction under WAC 197-11-800(1)(c) based on local conditions, except when undertaken wholly or partly on lands within designated, environmentally sensitive areas (WAC 197-11-908): For office, school, commercial, recreational, service or storage buildings in WAC 197-11-800(1)(b)(iii): up to 12,000 square feet and up to 40 parking spaces, cumulative
<b>SEPA REVIEW</b>	No SEPA required based on project size

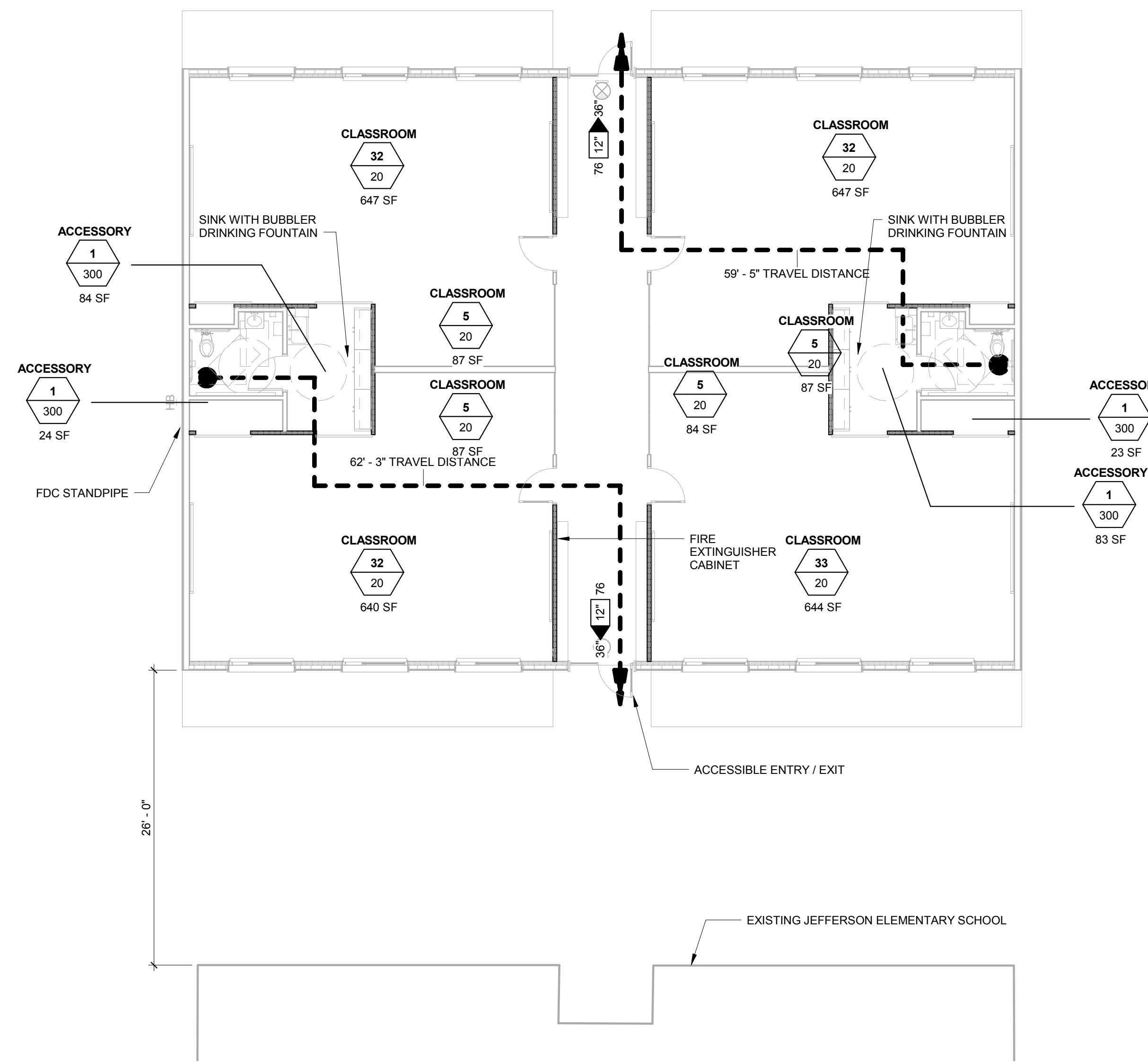

**A1 L01 FIRE LIFE SAFETY PLAN**  
1/8" = 1'-0"

# LIFE SAFETY PLAN LEGEND

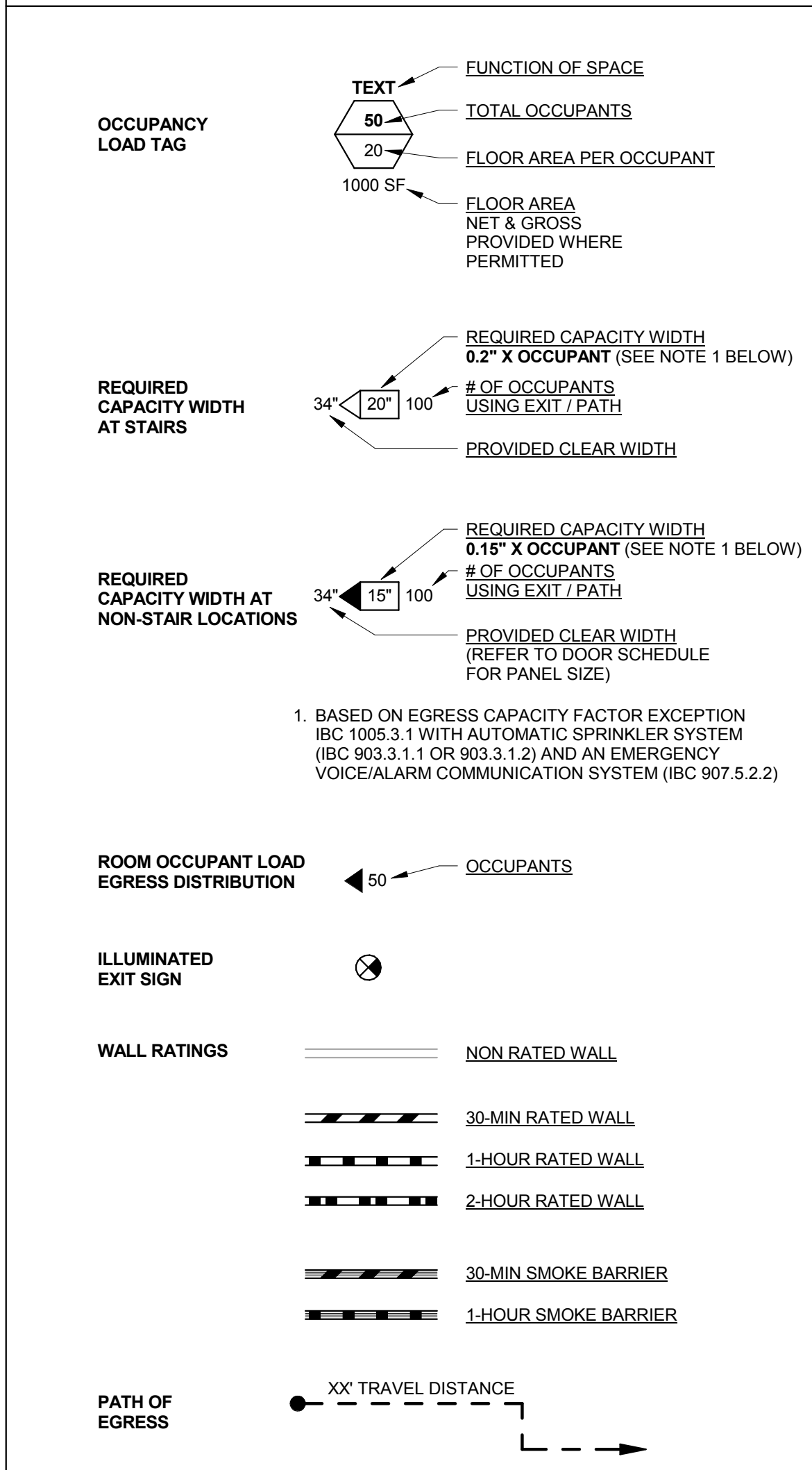

**mahlum**

71 COLUMBIA | FLOOR 4  
SEATTLE WA 98104  
(206) 441-4151 OFFICE  
(206) 441-0478 FAX

1231 NW HOYT | SUITE 102  
PORTLAND OR 97209  
(503) 224-4032 OFFICE  
(503) 224-0918 FAX

MAHLUM ARCHITECTS INC

**FOR REFERENCE ONLY**

**DEPARTMENT OF ENTERPRISE SERVICES (DES)**  
DES - CLT CLASSROOMS

1801 E BLACKBURN RD, MOUNT VERNON, WA 98274

MARK	DATE	DESCRIPTION
ISSUE DATE:	09.26.2016	
ISSUE:	DESIGN DEVELOPMENT	
PROJECT:	2106913	
DRAWN BY:	Author	
CHECKED BY:	Checker	
COPYRIGHT MAHLUM ARCHITECTS, INC. 2011 ORIGINAL SHEET SIZE: 24"x36"		
<b>LAND USE SUMMARY AND LIFE SAFETY PLAN</b>		

**G-101**



**CHAPTER 11. ACCESSIBILITY**

**1104 ACCESSIBLE ROUTE**

**1104.1 Site arrival points.**

Accessible routes within the site shall be provided from public transportation stops; accessible parking; accessible passenger loading zones; and public streets or sidewalks to the accessible building entrance.

**1104.2 Within a site.**

At least one accessible route shall connect accessible buildings, accessible facilities, accessible elements and accessible spaces on the same site.

**1105.0 ACCESSIBLE ENTERANCES**

**1105.1 Public entrances**

In addition to accessible entrances required by Sections 1105.1.1. through 1106.1.6 at least 60 percent of all public entrances shall be accessible

**1109 OTHER FEATURES AND FACILITIES**

**1109.2 Toilet and bathing facilities**

Each toilet room and bathing facility shall be accessible. At least one of each type of fixture, element, control or dispenser in each accessible toilet room and bathing room shall be accessible.

**Exceptions:**

3. Where multiple single-user toilet rooms or bathing rooms are clustered at a single location, at least 50 percent but not less than one room for each use at each cluster shall be accessible.

6. Where toilet facilities are primarily for children's use, required accessible water closets, toilet compartments and lavatories shall be permitted to comply with children's provisions of ICC A117.1

**1110 SIGNAGE**

**1110.1 Signs.**

Required accessible elements shall be identified by the International Symbol of Accessibility at the following locations:

3. Accessible rooms where multiple single-user toilet or bathing rooms are clustered at a single location.

**CHAPTER 29 PLUMBING SYSTEMS TABLE 2902.1**  
MINIMUM NUMBER OF REQUIRED PLUMBING FIXTURES

PER WASHINGTON STATE AMENDMENT (MAY 16, 2014) FOR E OCCUPANCIES: THE NUMBER OF OCCUPANTS SHALL BE DETERMINED BY USING A CALCULATION OF 100 SQUARE FEET GROSS BUILDING AREA PER STUDENT FOR THE MINIMUM NUMBER...

TOTAL GROSS BUILDING AREA: 3960 SF  
OCCUPANT LOAD: 3960 SF / 100 = 40 OCCUPANTS

**3. EDUCATIONAL**

SEX	OCCUPANT LOAD	FIXTURES REQUIRED	FIXTURES PROVIDED
M	40/ 2 = 20	1 WC / 35 X 20 = 1 WC 1 LAV / 85 X 20 = 1 LAV'S	1 1
F	40/ 2 = 20	1 WC / 25 X 20 = 1 WC 1 LAV / 50 X 20 = 1 LAV	1 1

DRINKING FOUNTAINS: ONE DRINKING FOUNTAIN FOR FIRST 150 OCCUPANTS, THEN ONE PER EACH ADDITIONAL 500 OCCUPANTS

**PROVIDED:**

2 WC'S

3 LAVS

2 DRINKING FOUNTAINS PROVIDED AT WORKROOMS (ADA ACCESSIBLE HEIGHT)

mahlum

71 COLUMBIA | FLOOR 4  
**SEATTLE** WA 98104  
(206) 441-4151 OFFICE  
(206) 441-0478 FAX

1231 NW HOYT | SUITE 102  
**PORTLAND** OR 97209  
(503) 224-4032 OFFICE  
(503) 224-0918 FAX

MAHLUM ARCHITECTS INC

FOR REFERENCE ONLY

**DEPARTMENT OF ENTERPRISE SERVICES (DES)**  
DES - CLT CLASSROOMS

1801 E BLACKBURN RD, MOUNT VERNON, WA 98274

**MARK DATE DESCRIPTION**

ISSUE DATE: 09.26.2016

ISSUE: DESIGN DEVELOPMENT

PROJECT: 2106913

DRAWN BY: Author

CHECKED BY: Checker

COPYRIGHT MAHLUM ARCHITECTS, INC. 2011 ORIGINAL SHEET SIZE: 24"x36"

**CODE REVIEW**

**G-112**

### GENERAL SITE NOTES

1. SITE INFORMATION CONTAINED HEREIN, INCLUDING BUT NOT LIMITED TO, DIMENSIONS AND LOCATIONS OF EXISTING UTILITIES, IS BASED ON THE SURVEY BY PACE ENGINEERS, DATED SEPTEMBER 1ST, 2016 AND IS PROVIDED FOR INFORMATIONAL PURPOSES ONLY. THE ARCHITECT TAKES NO RESPONSIBILITY FOR ITS ACCURACY.
2. CONTRACTOR SHALL VERIFY LOCATION OF ALL EXISTING UTILITIES. CARE SHOULD BE TAKEN TO AVOID DAMAGE TO OR DISTURBANCE OF EXISTING UTILITIES.
3. PROVIDE POSITIVE DRAINAGE AWAY FROM BUILDING.
4. FINISH GRADES AROUND BUILDING SHALL BE 6" MINIMUM BELOW FINISH FLOOR ELEVATION OR BOTTOM OF EXTERIOR CLADDING MATERIALS, UNLESS OTHERWISE NOTED.
5. UNLESS OTHERWISE NOTED, DIMENSIONS ON SITE PLAN ARE TO FACE OF CURBS, EXTERIOR FACE OF BUILDING FOUNDATIONS AND GRID LINES.

**mahlum**

71 COLUMBIA | FLOOR 4  
**SEATTLE** WA 98104  
 (206) 441-4151 OFFICE  
 (206) 441-0478 FAX

1231 NW HOYT | SUITE 102  
**PORTLAND** OR 97209  
 (503) 224-4032 OFFICE  
 (503) 224-0918 FAX

MAHLUM ARCHITECTS INC

**FOR REFERENCE ONLY**

**DEPARTMENT OF ENTERPRISE SERVICES (DES)**  
 DES - CLT CLASSROOMS

1801 E BLACKBURN RD, MOUNT VERNON, WA 98274

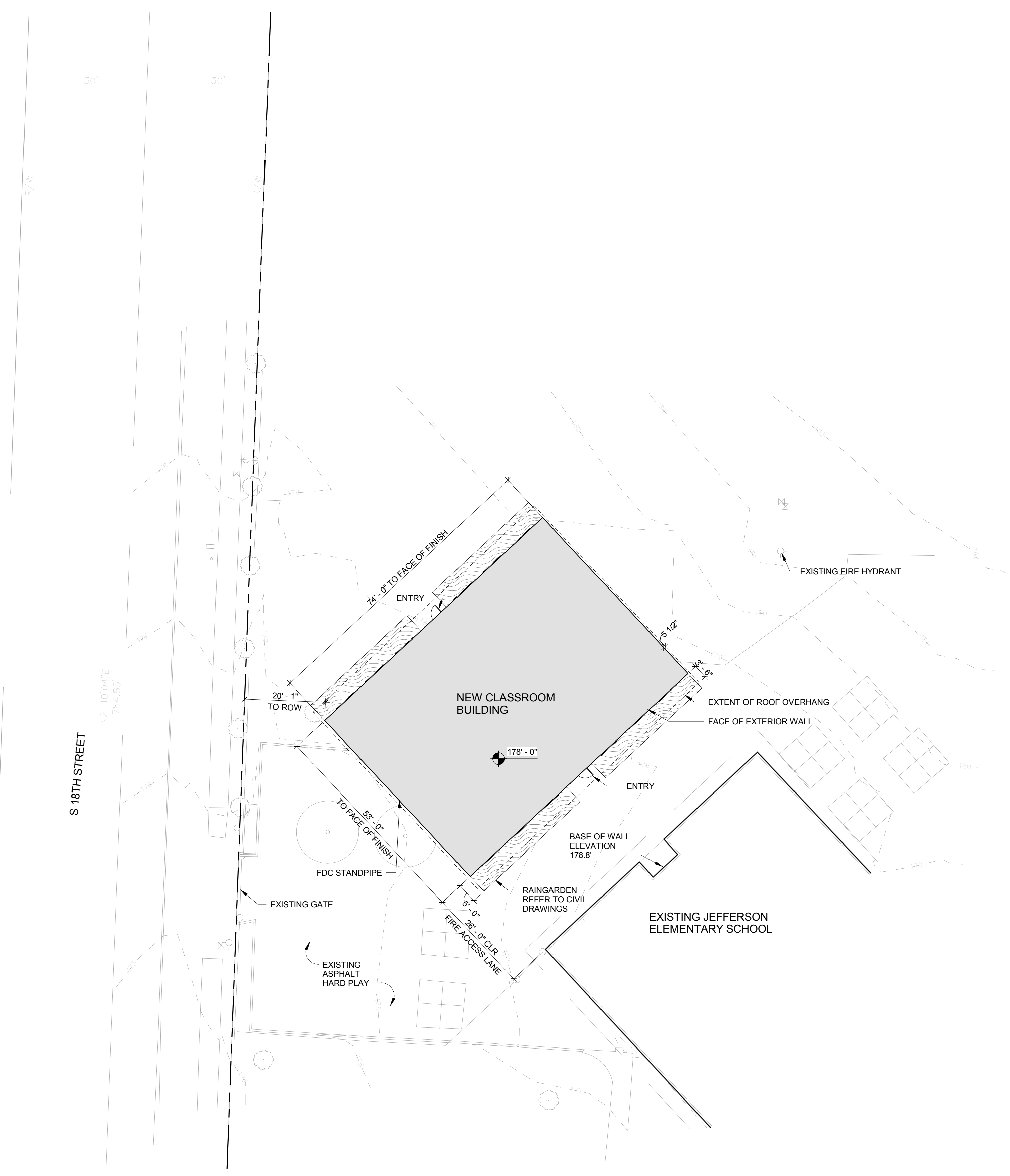

**A1 SITE PLAN**  
 1/16" = 1'-0"

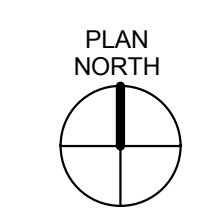

1/27/2016 2:46:31 PM C:\Revs\Load\Rev20160913\ARCH\1\16\_001.dwg

**A ARCHITECTURAL SITE PLAN**

MARK	DATE	DESCRIPTION
ISSUE DATE:	09.26.2016	Author
ISSUE:	DESIGN DEVELOPMENT	Checker
PROJECT:	2106913	
DRAWN BY:		
CHECKED BY:		
COPYRIGHT MAHLUM ARCHITECTS, INC. 2011		ORIGINAL SHEET SIZE: 24"x36"

**A-101**



**1 FLOOR PLAN**  
1/4" = 1'-0"

**mahlum**

71 COLUMBIA | FLOOR 4  
SEATTLE WA 98104  
(206) 441-4151 OFFICE  
(206) 441-0478 FAX

1231 NW HOYT | SUITE 102  
PORTLAND OR 97209  
(503) 224-4032 OFFICE  
(503) 224-0918 FAX

MAHLUM ARCHITECTS INC

**FOR REFERENCE ONLY**

**DEPARTMENT OF ENTERPRISE SERVICES (DES)**  
DES - CLT CLASSROOMS

1801 E BLACKBURN RD, MOUNT VERNON, WA 98274

MARK	DATE	DESCRIPTION
ISSUE DATE:	09.26.2016	
ISSUE:	DESIGN DEVELOPMENT	
PROJECT:	2106913	
DRAWN BY:	Author	
CHECKED BY:	Checker	

FLOOR PLAN

**A-111**

10/27/2016 2:46:58 PM C:\Revit\Load\Revit2016\13\ARCH\4\F4\A-111\_1.rvt

1

2

3

4

5

D

C

B

A

# mahlum

71 COLUMBIA | FLOOR 4  
SEATTLE WA 98104  
(206) 441-4151 OFFICE  
(206) 441-0478 FAX

1231 NW HOYT | SUITE 102  
PORTLAND OR 97209  
(503) 224-4032 OFFICE  
(503) 224-0918 FAX

MAHLUM ARCHITECTS INC

**FOR REFERENCE ONLY**

**DEPARTMENT OF ENTERPRISE SERVICES (DES)**  
DES - CLT CLASSROOMS

1801 E BLACKBURN RD, MOUNT VERNON, WA 98274

MARK	DATE	DESCRIPTION
ISSUE DATE:	09.26.2016	
ISSUE:	DESIGN DEVELOPMENT	

PROJECT: 2106913

DRAWN BY: Author

CHECKED BY: Checker

COPYRIGHT MAHLUM ARCHITECTS, INC. 2011 ORIGINAL SHEET SIZE: 24"x36"

**ROOF PLAN**

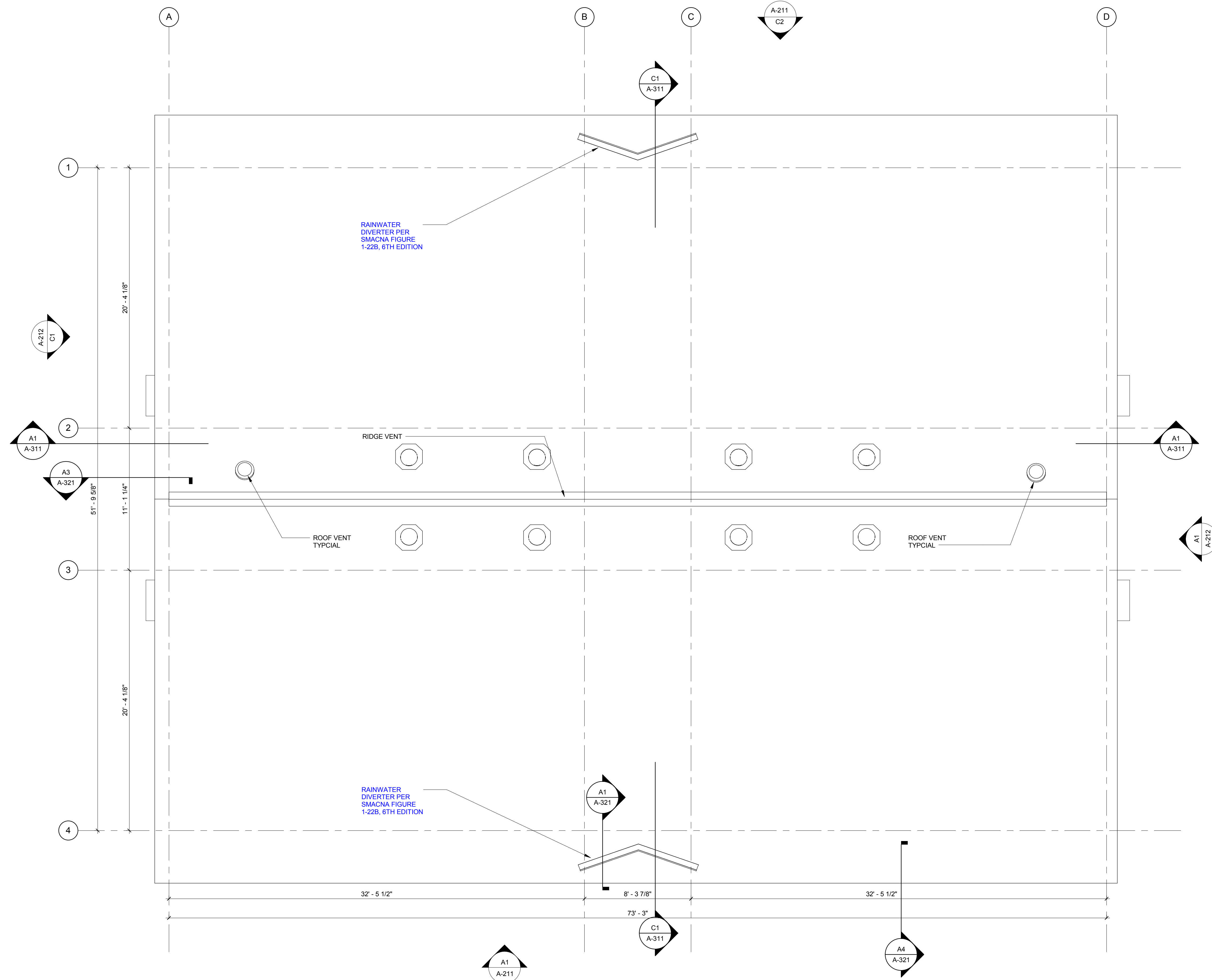

**1 ROOF PLAN**  
1/4" = 1'-0"

10/27/2016 2:47:00 PM C:\Revit\Load\Revit2016\B13\ARCH\VIEW\Roof.rvt

1

2

3

4

5

# A-131



# RCP GENERAL NOTES

- A. LIGHT FIXTURES AND ELECTRICAL EQUIPMENT SHOWN FOR LOCATION AND ORIENTATION ONLY. REFER TO ELECTRICAL DRAWINGS FOR QUANTITIES AND ALL ADDITIONAL INFORMATION.
- B. MECHANICAL DUCTS, DIFFUSERS AND GRILLES SHOWN FOR LOCATION ONLY. REFER TO MECHANICAL DRAWINGS FOR QUANTITIES AND ALL ADDITIONAL INFORMATION.
- C. ALL CEILING SUSPENSION SYSTEMS SHALL HAVE SEISMIC RESTRAINTS THAT COMPLY WITH APPLICABLE CODES AND ORDINANCES IN FORCE AT TIME OF CONSTRUCTION.
- D. CENTER ALL LIGHTS, EQUIPMENT, SIGNS ETC. U.N.O.
- E. CENTER ACOUSTICAL CEILING TILE IN ROOM U.N.O.

# KEYNOTES

# RCP MATERIAL LEGEND

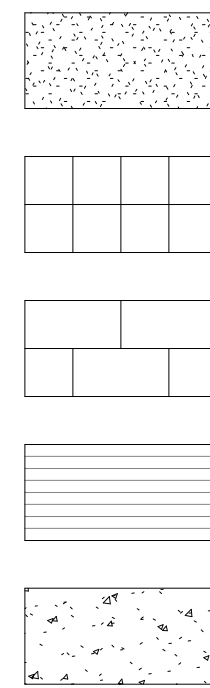

# RCP SYMBOL LEGEND

- 8' - 6" CEILING HEIGHT FROM FINISH FLOOR
- EXTENT OF SOFFIT VENT. SEE SOFFIT DETAILS
- ACCESS PANEL SEE PLAN FOR LOCATION AND SIZE
- SUPPLY - CEILING DIFFUSERS & GRILLES
- RETURN - CEILING DIFFUSERS & GRILLES
- C SECURITY CAMERA
- OC OCCUPANCY SENSOR
- PE PHOTO ELECTRONIC SENSOR

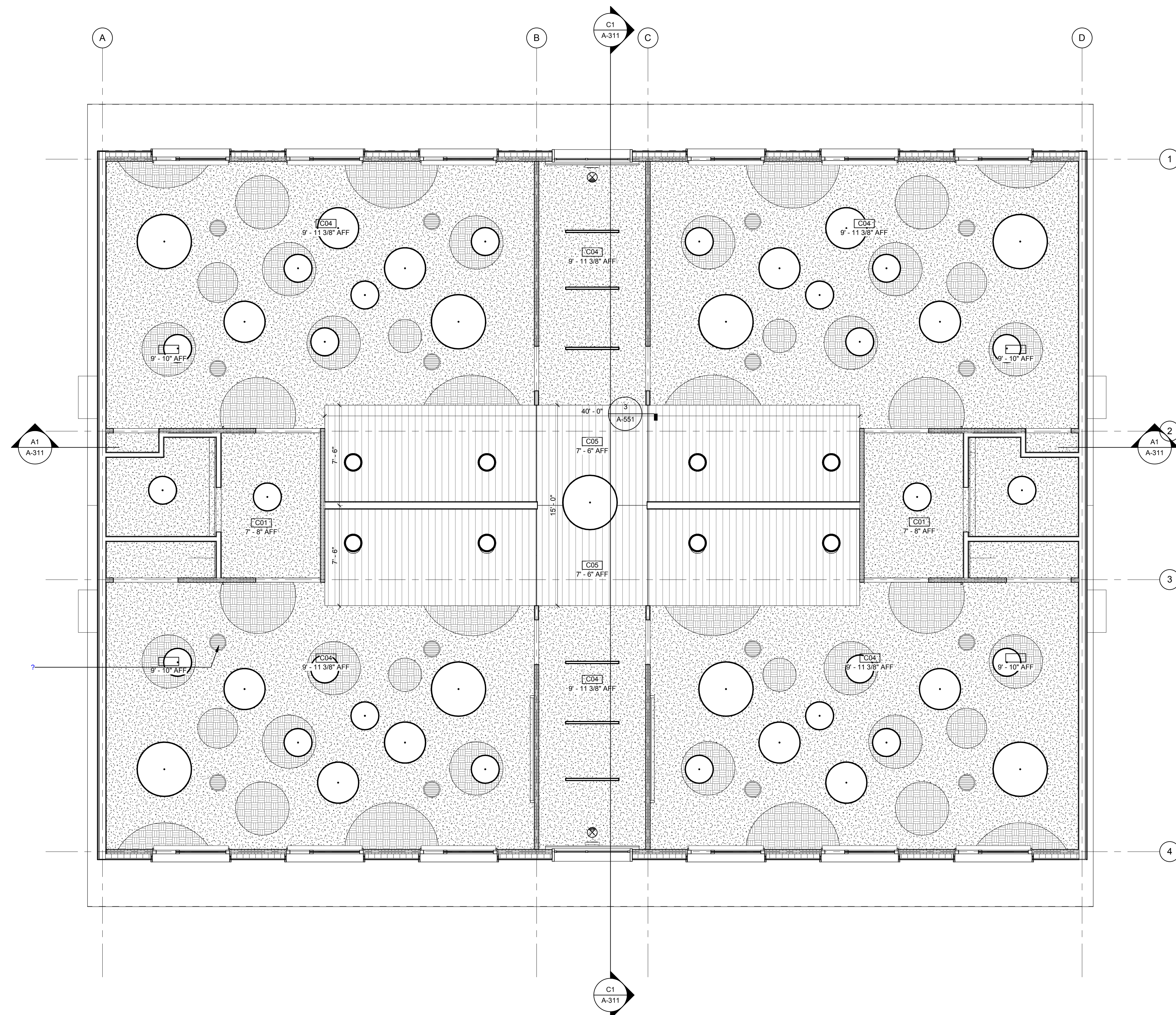

**A1 REFLECTED CEILING PLAN**  
1/4" = 1'-0"

mahlum

71 COLUMBIA | FLOOR 4  
SEATTLE WA 98104  
(206) 441-4151 OFFICE  
(206) 441-0478 FAX

1231 NW HOYT | SUITE 102  
PORTLAND OR 97209  
(503) 224-4032 OFFICE  
(503) 224-0918 FAX

MAHLUM ARCHITECTS INC

FOR REFERENCE ONLY

DEPARTMENT OF ENTERPRISE SERVICES (DES)  
DES - CLT CLASSROOMS

1801 E BLACKBURN RD, MOUNT VERNON, WA 98274

MARK	DATE	DESCRIPTION
ISSUE DATE:	09.26.2016	
ISSUE:	DESIGN DEVELOPMENT	
PROJECT:	2106913	
DRAWN BY:	Author	
CHECKED BY:	Checker	
COPYRIGHT MAHLUM ARCHITECTS, INC. 2011		ORIGINAL SHEET SIZE: 24"x36"

FIRST FLOOR REFLECTED CEILING PLAN

A-151

10/27/2016 2:47:03 PM C:\Revit\Load\Revit2016\13\ARCH\VIEW\j\_mahp1.rvt

**FOR REFERENCE ONLY**

**DEPARTMENT OF ENTERPRISE SERVICES (DES)**  
 DES - CLT CLASSROOMS

1801 E BLACKBURN RD, MOUNT VERNON, WA 98274

MARK	DATE	DESCRIPTION
ISSUE DATE:	09.26.2016	
ISSUE:	DESIGN DEVELOPMENT	
PROJECT:	2106913	
DRAWN BY:	Author	
CHECKED BY:	Checker	
COPYRIGHT MAHLUM ARCHITECTS, INC. 2011		ORIGINAL SHEET SIZE: 24"x36"

**EXTERIOR ELEVATIONS**

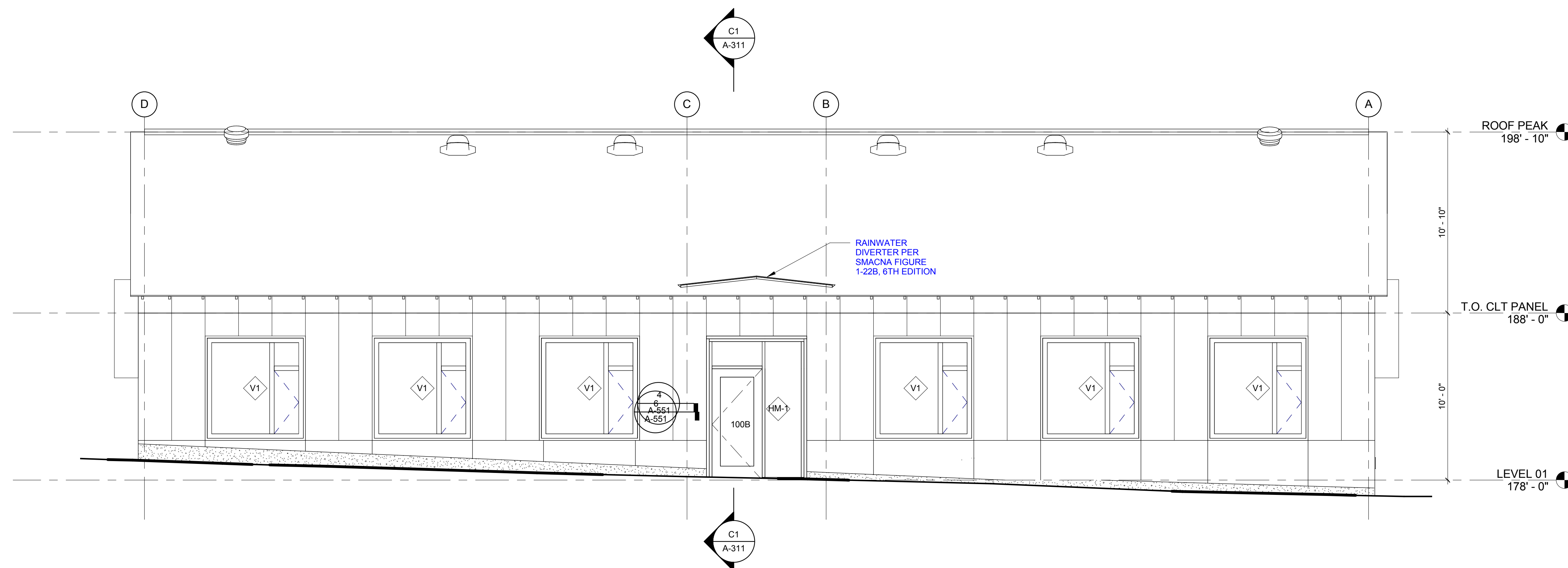

**C2** ELEVATION-NORTH  
 1/4" = 1'-0"

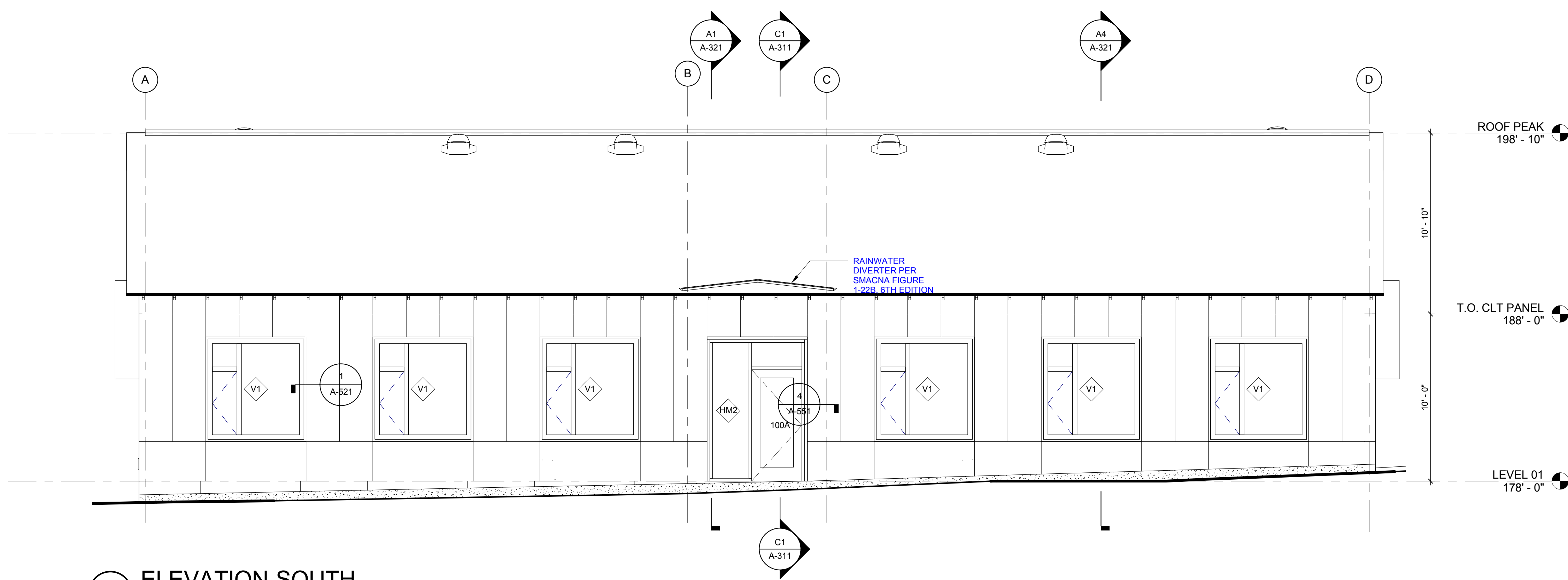

**A1** ELEVATION-SOUTH  
 1/4" = 1'-0"

**FOR REFERENCE ONLY**

**DEPARTMENT OF ENTERPRISE SERVICES (DES)**  
 DES - CLT CLASSROOMS

1801 E BLACKBURN RD, MOUNT VERNON, WA 98274

MARK	DATE	DESCRIPTION
ISSUE DATE:	09.26.2016	
ISSUE:	DESIGN DEVELOPMENT	
PROJECT:	2106913	
DRAWN BY:	Author	
CHECKED BY:	Checker	
<small>COPYRIGHT MAHLUM ARCHITECTS, INC. 2011 ORIGINAL SHEET SIZE: 24"x36"</small>		

**EXTERIOR ELEVATIONS**

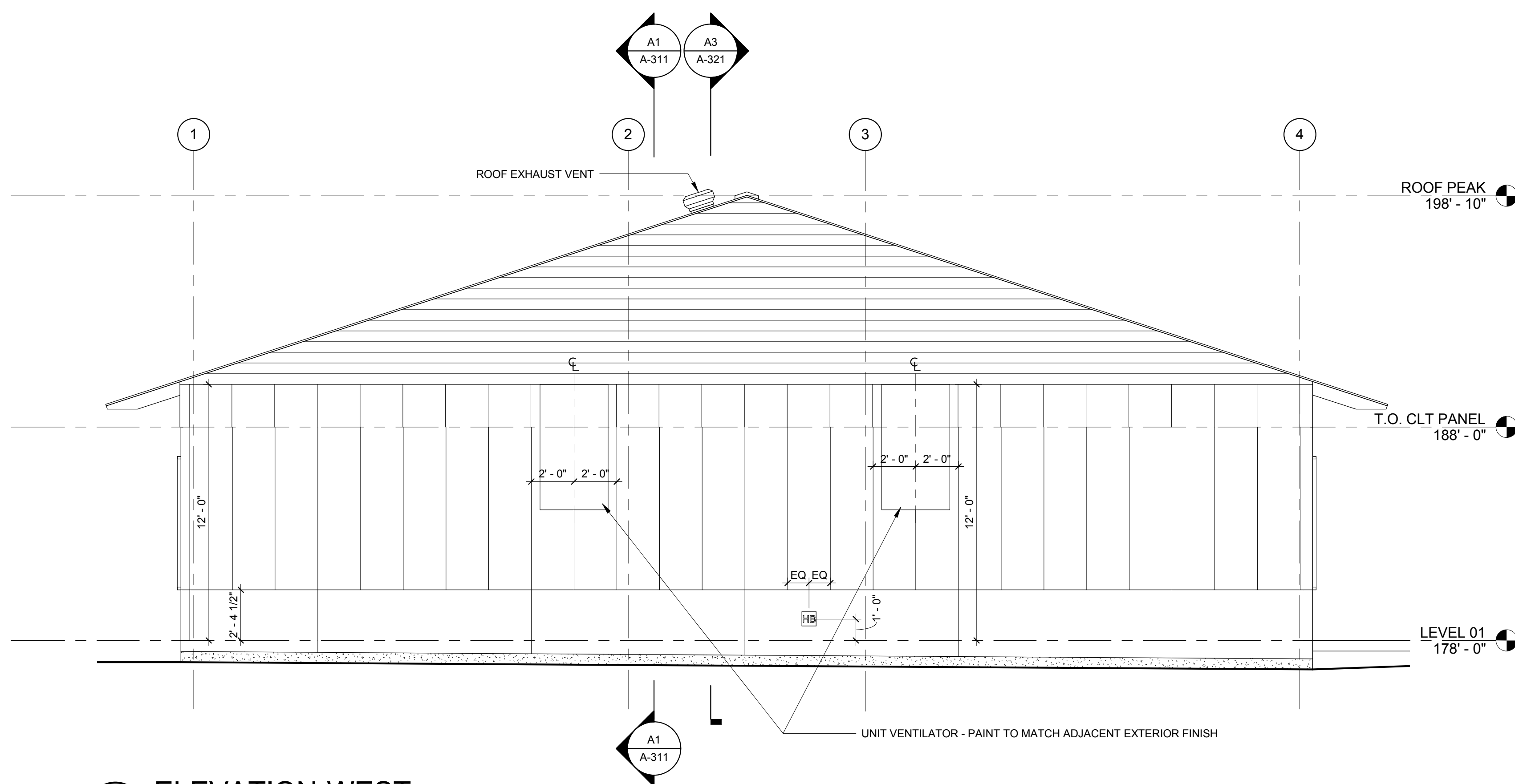

**C1 ELEVATION-WEST**  
 1/4" = 1'-0"

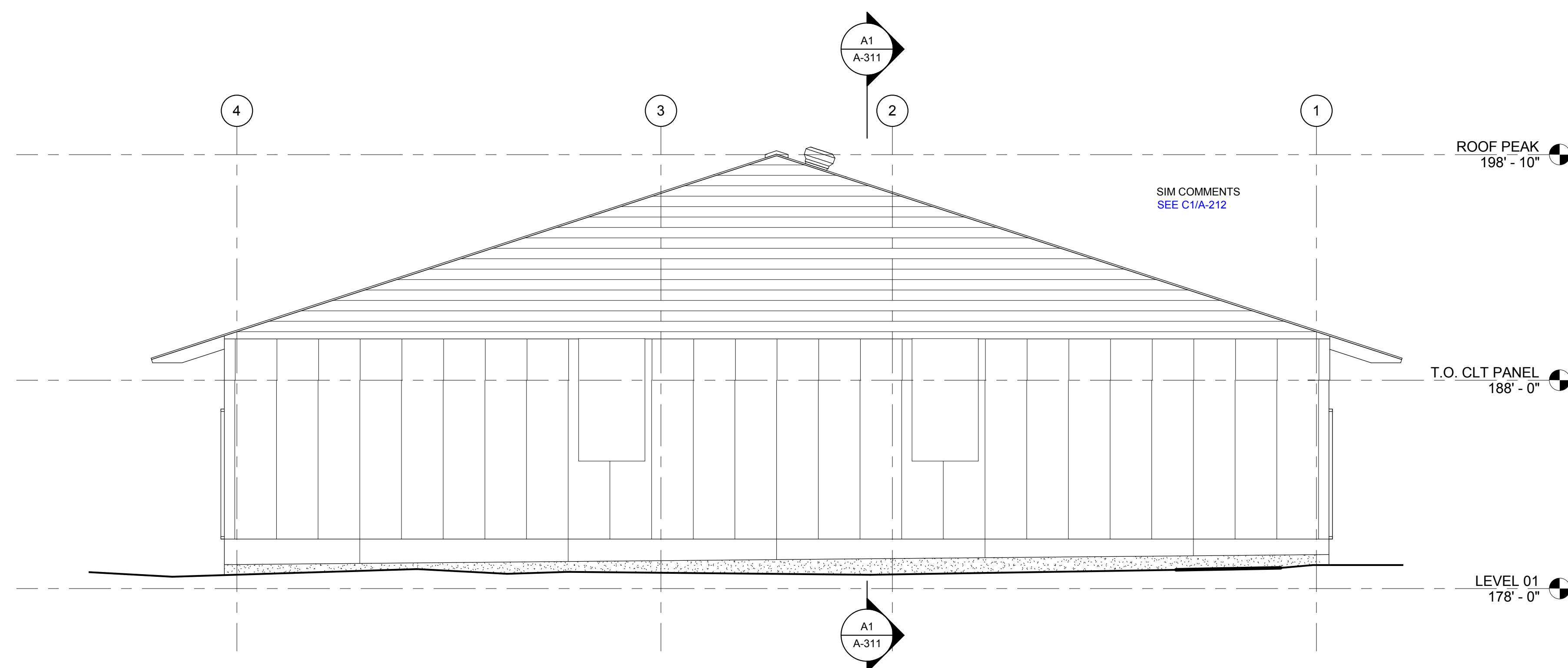

**A1 ELEVATION-EAST**  
 1/4" = 1'-0"

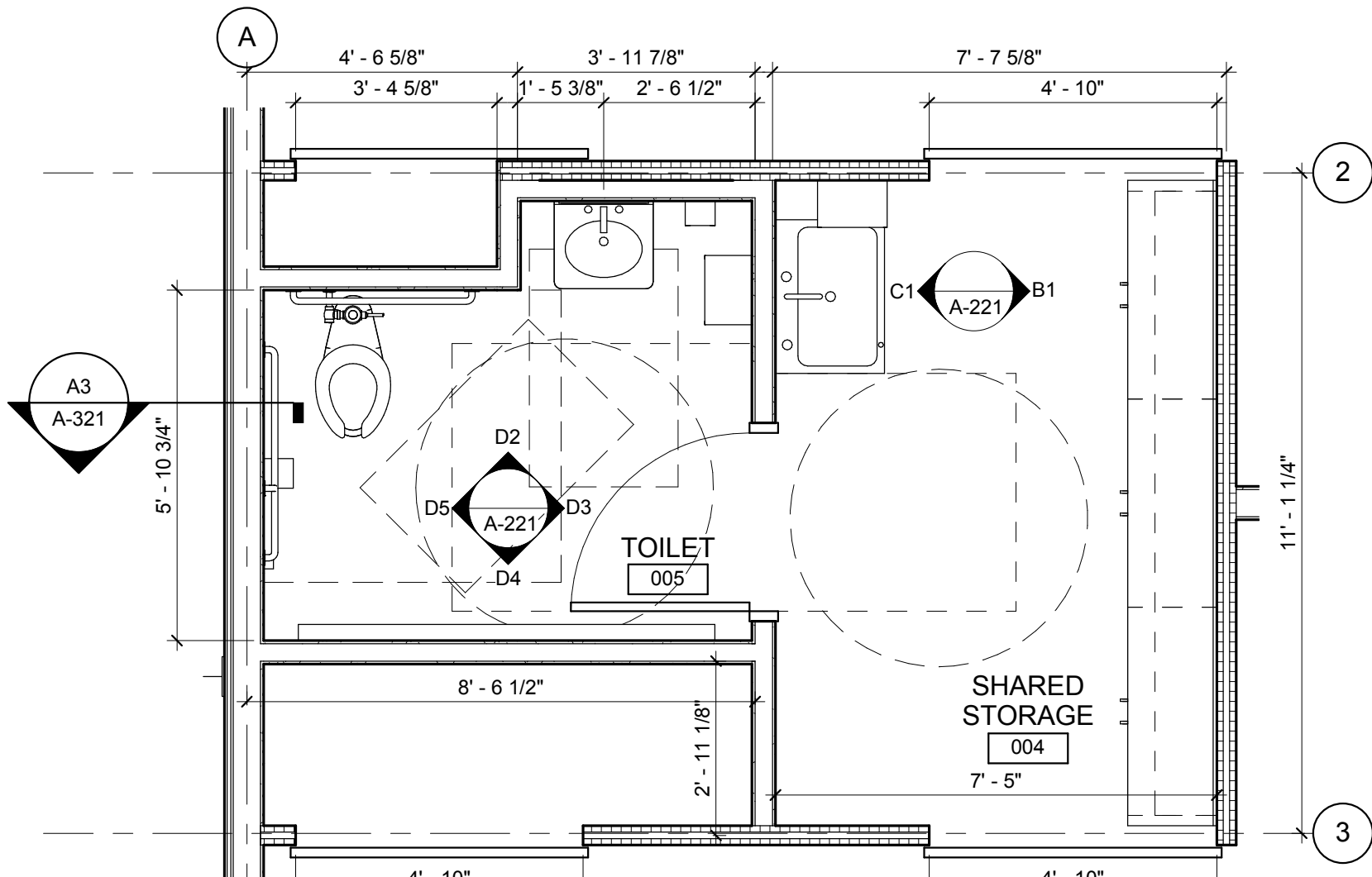

**D1 ENLARGED PLAN - TOILET AND WRK RM**  
3/8" = 1'-0"

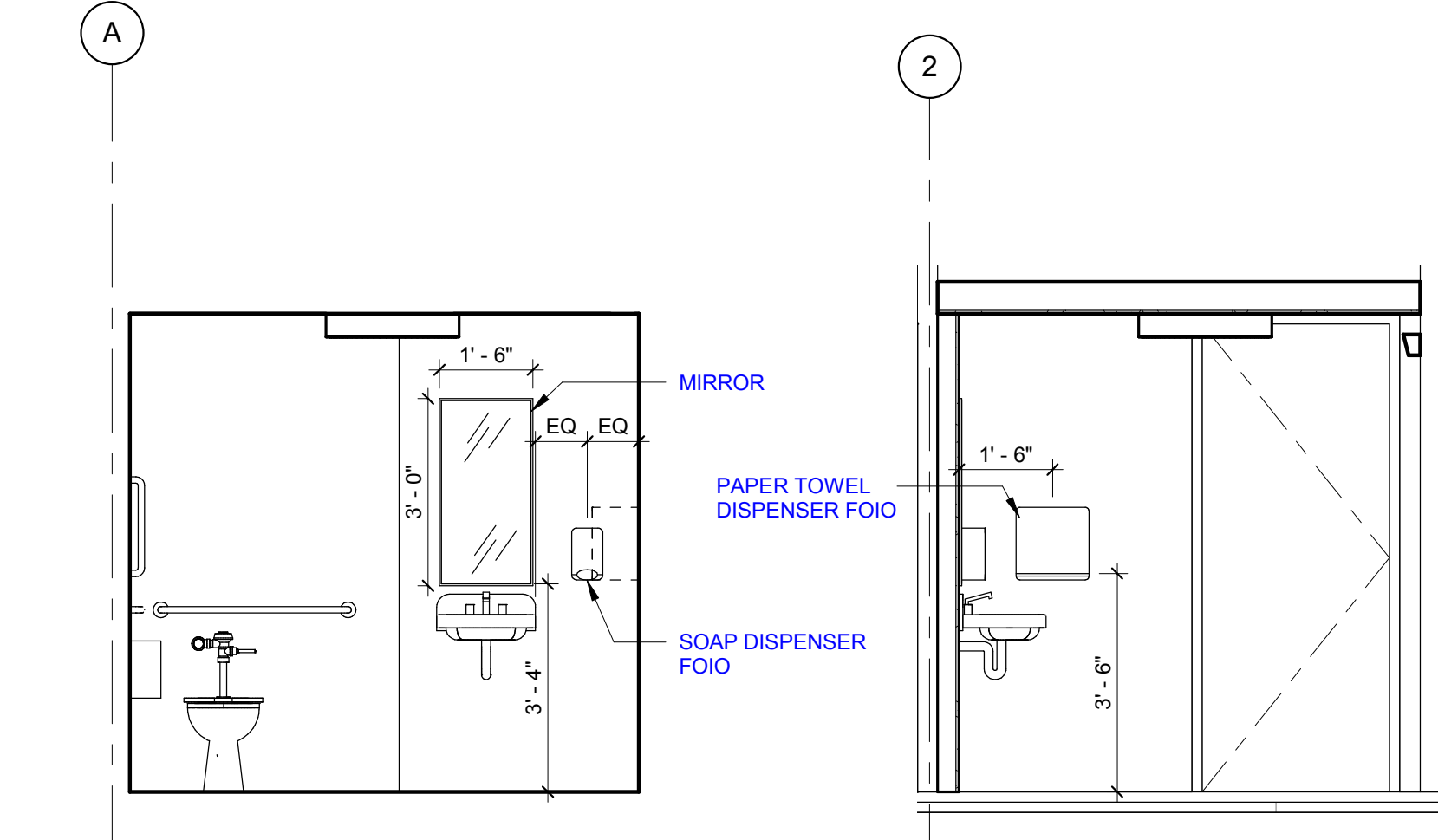

**D2 TOILET ROOM - NORTH**  
3/8" = 1'-0"

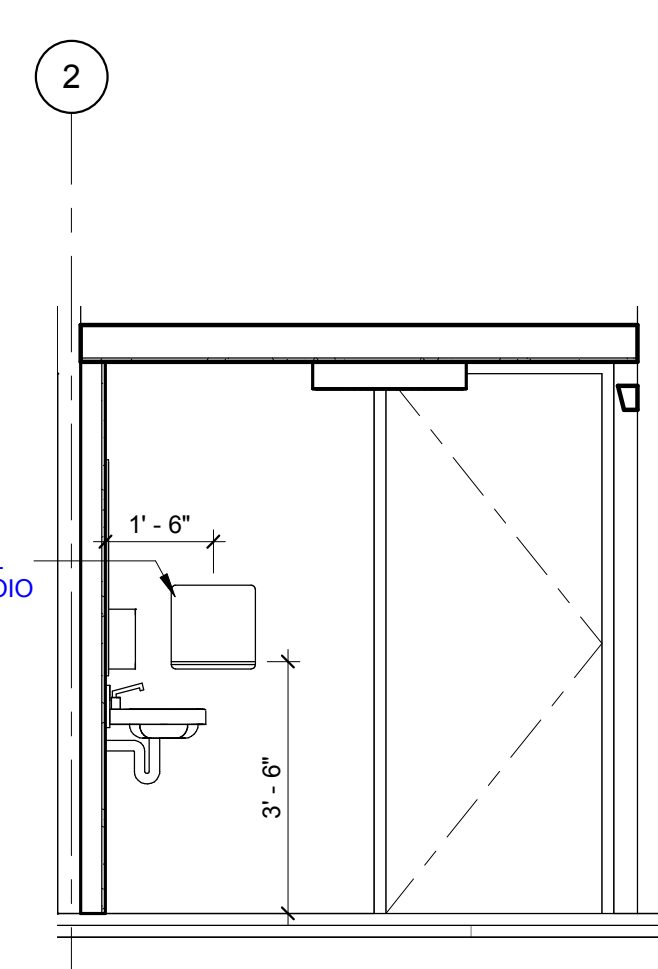

**D3 TOILET ROOM - EAST**  
3/8" = 1'-0"

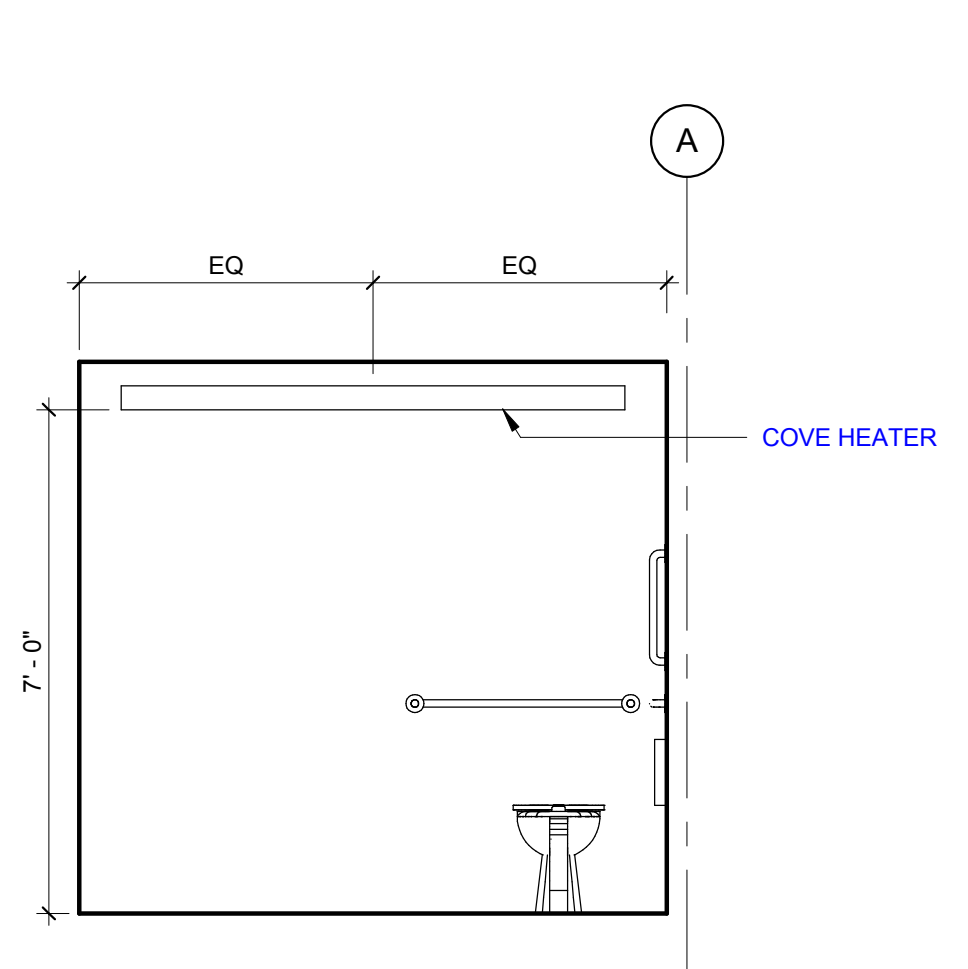

**D4 TOILET ROOM - SOUTH**  
3/8" = 1'-0"

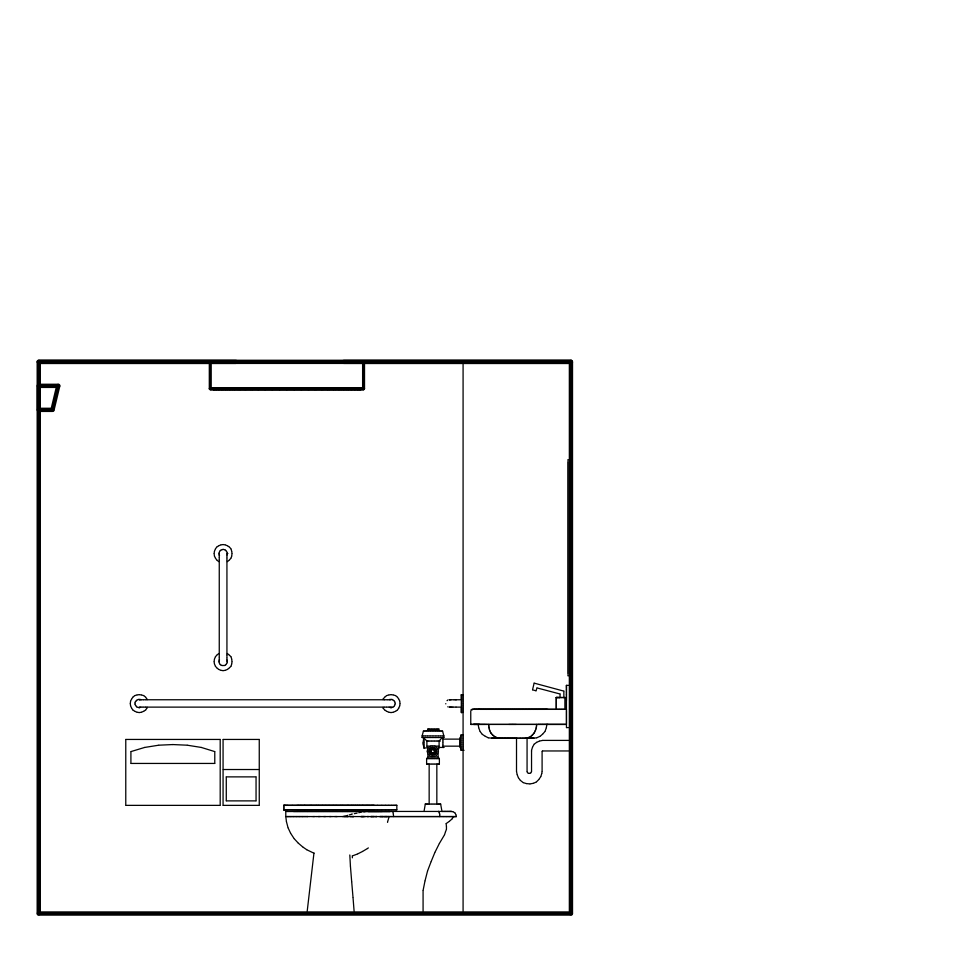

**D5 TOILET ROOM - WEST**  
3/8" = 1'-0"

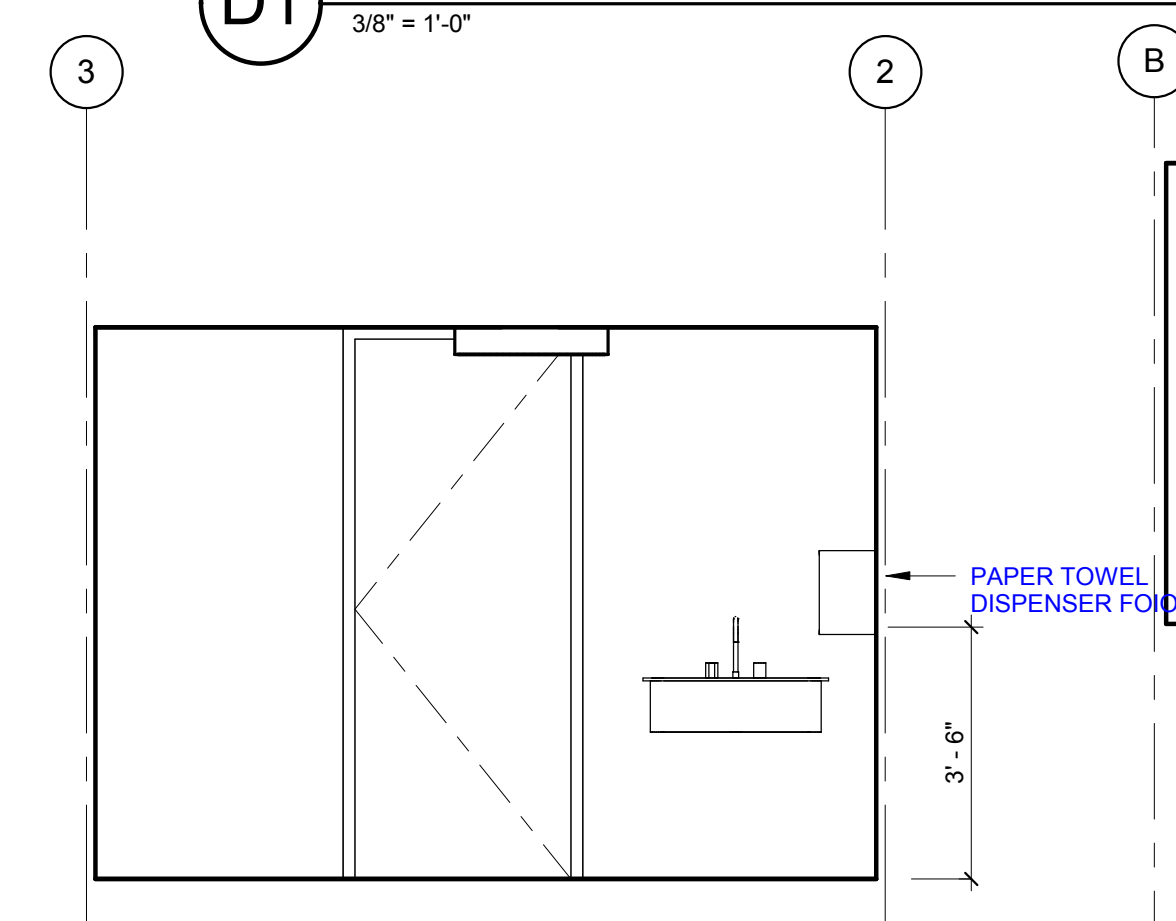

**C1 WORK ROOM - WEST**  
3/8" = 1'-0"

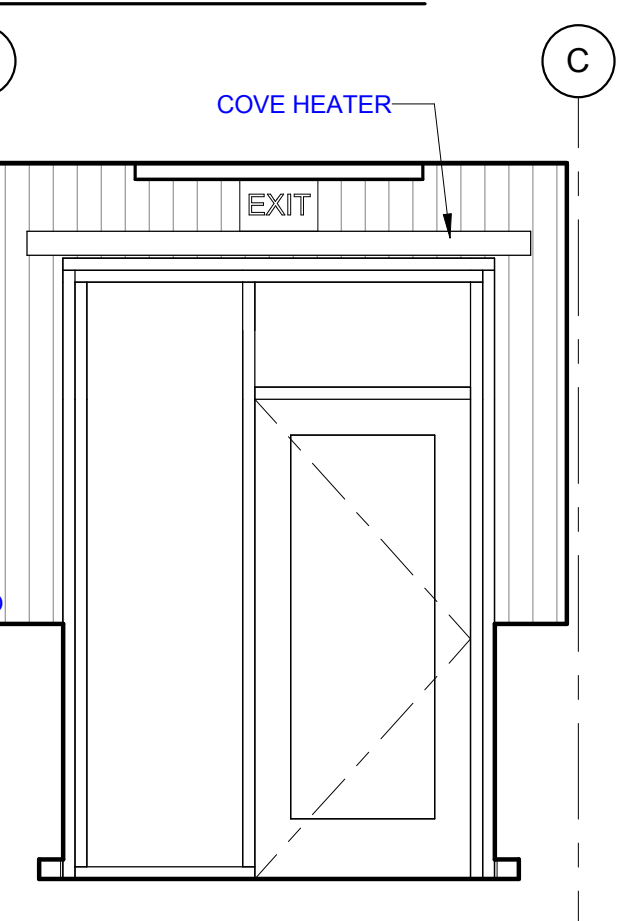

**C2 CORRIDOR - NORTH**  
3/8" = 1'-0"

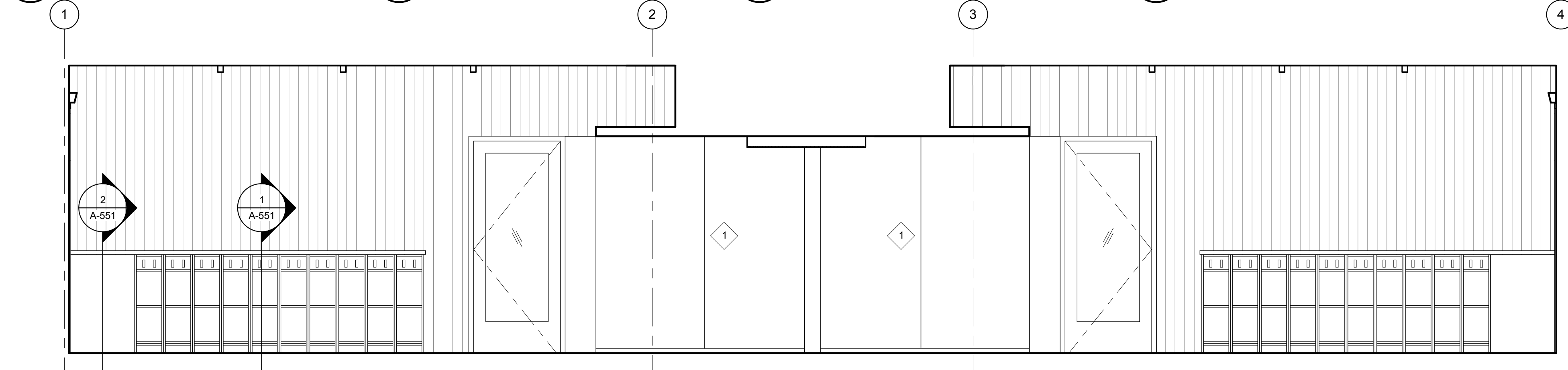

**C3 CORRIDOR - EAST**  
3/8" = 1'-0"

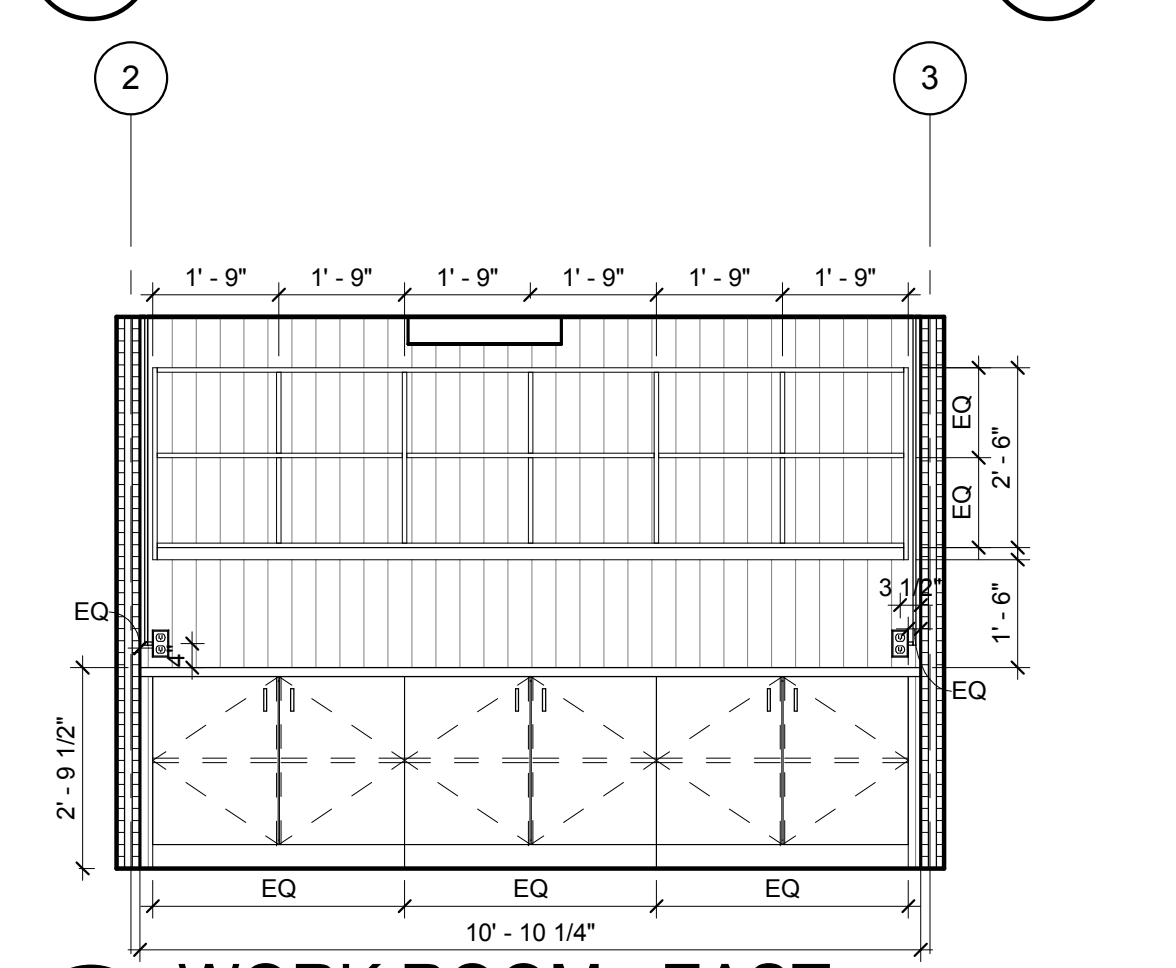

**B1 WORK ROOM - EAST**  
3/8" = 1'-0"

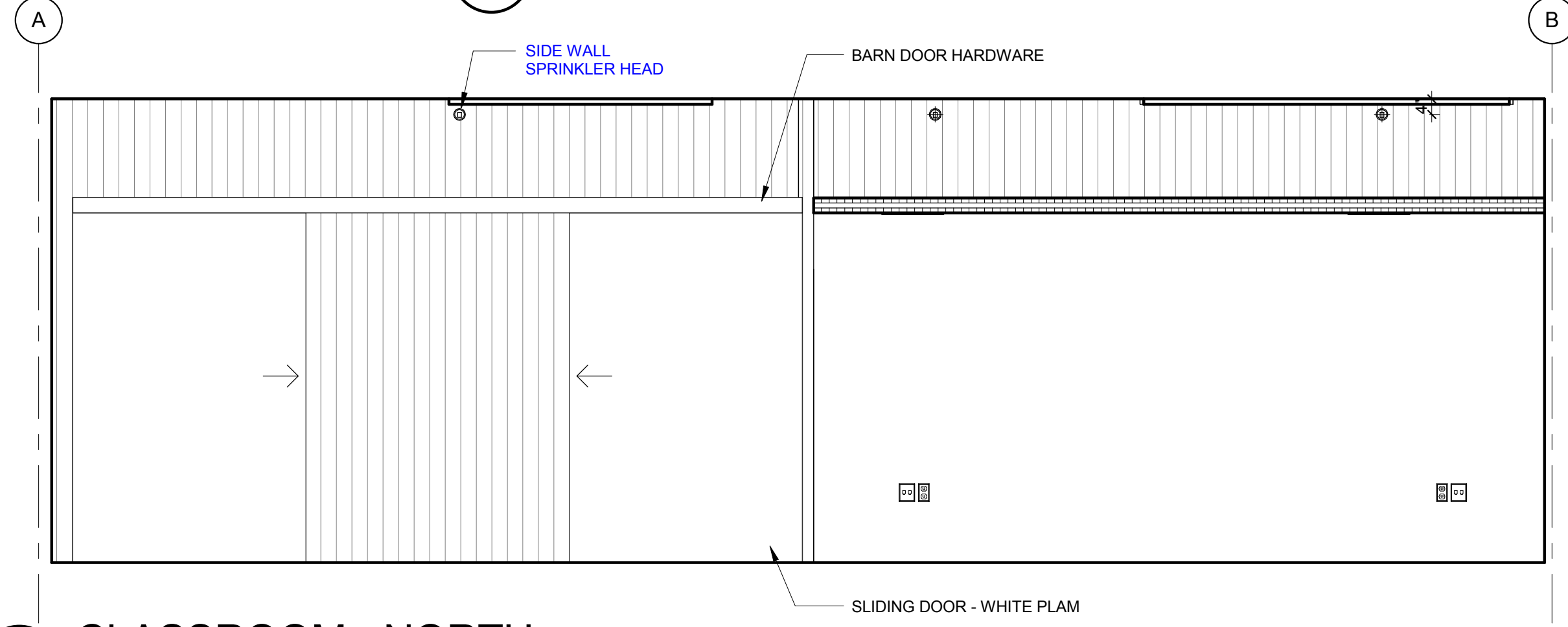

**B2 CLASSROOM - NORTH**  
3/8" = 1'-0"

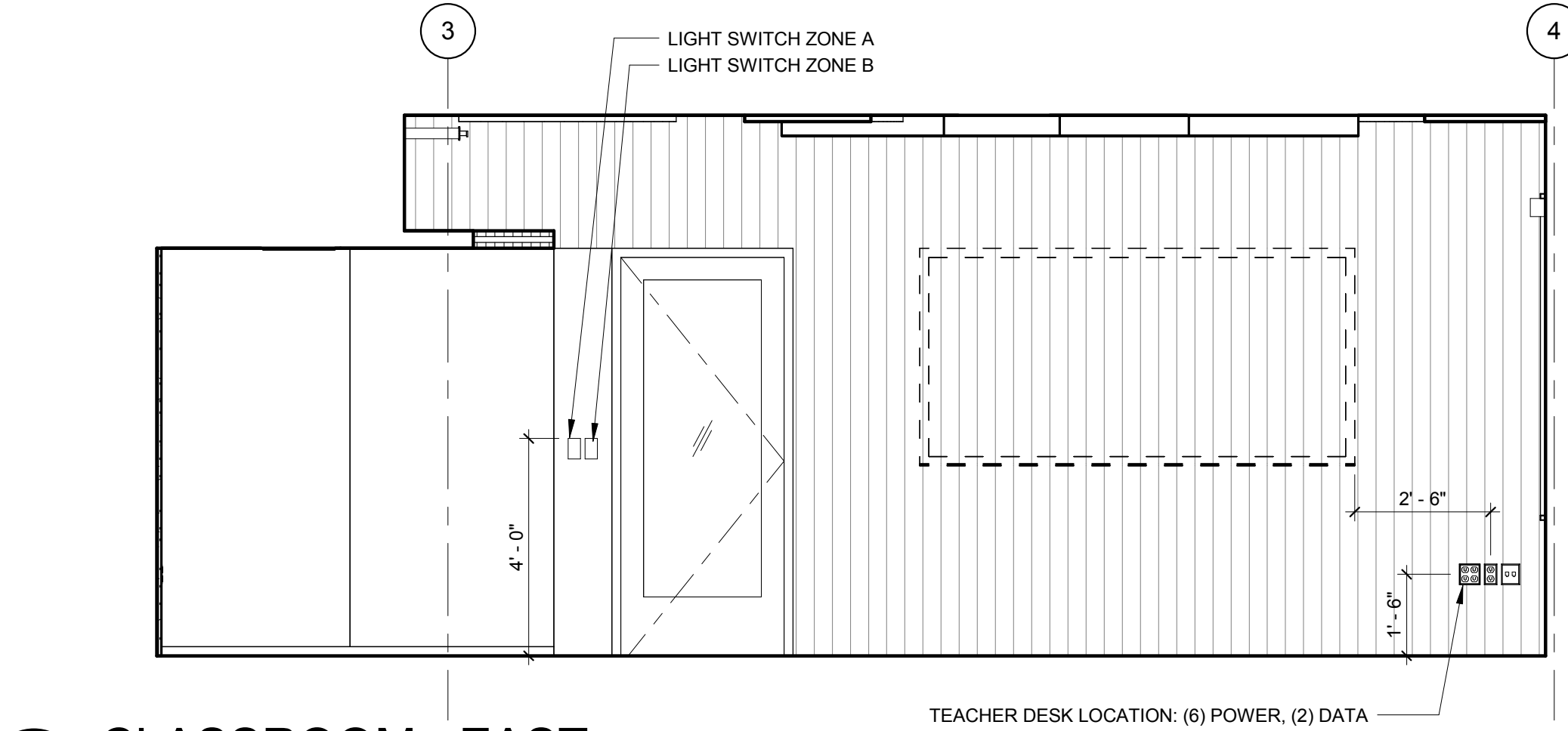

**B3 CLASSROOM - EAST**  
3/8" = 1'-0"

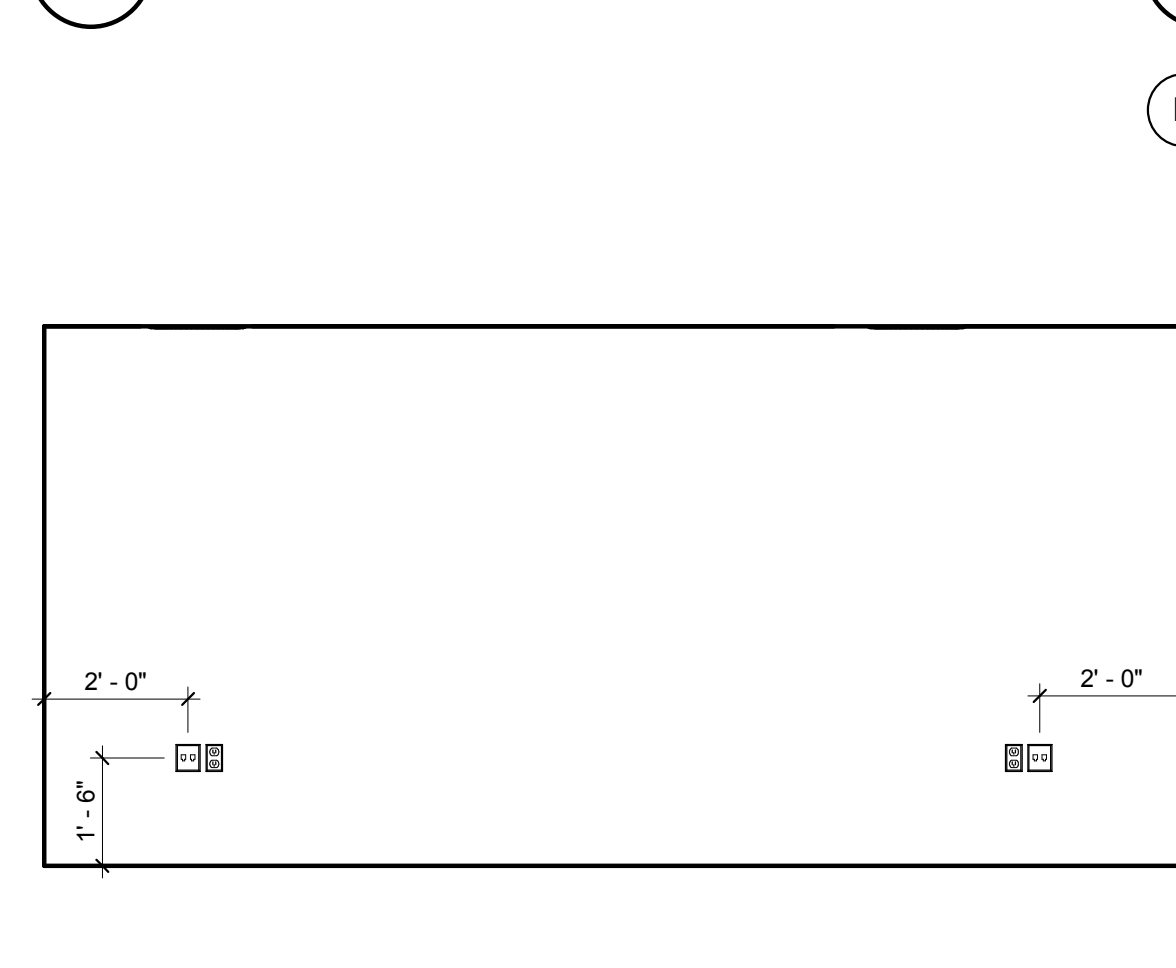

**A1 ACTIVITY AREA - NORTH**  
3/8" = 1'-0"

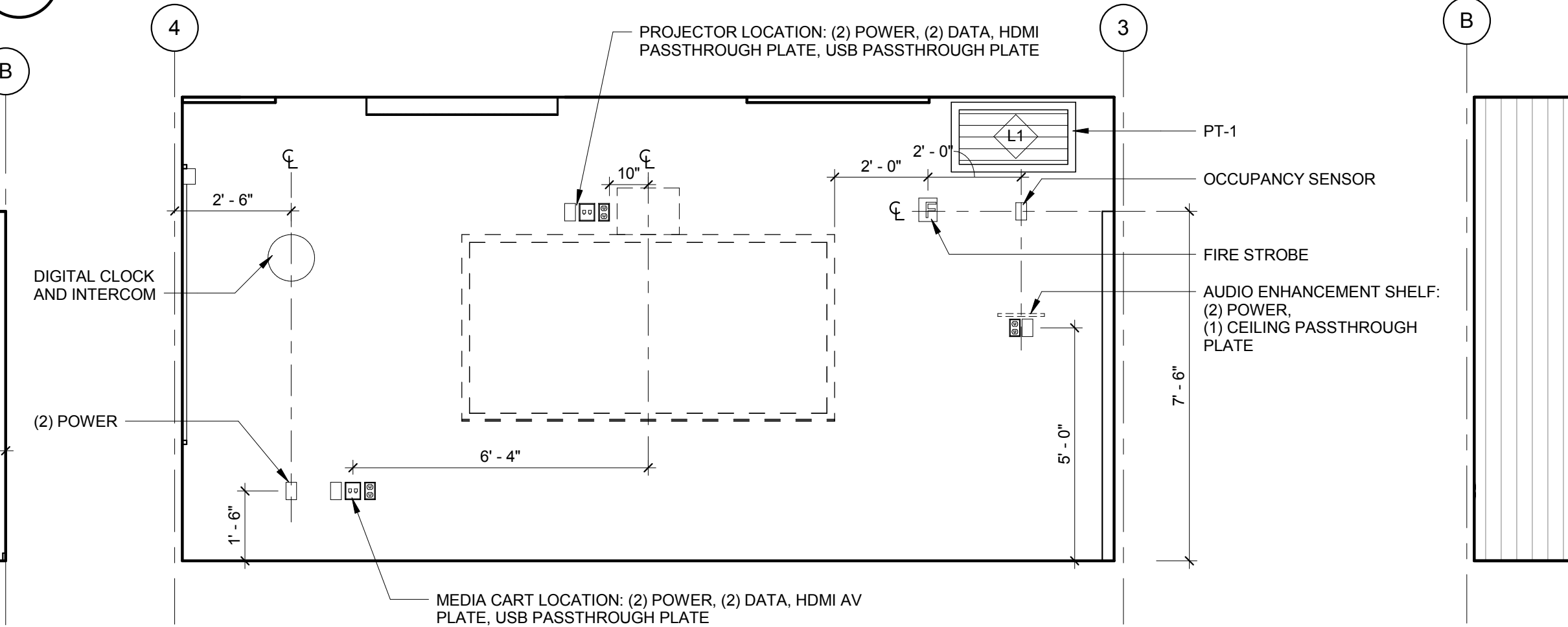

**A2 CLASSROOM - WEST**  
3/8" = 1'-0"

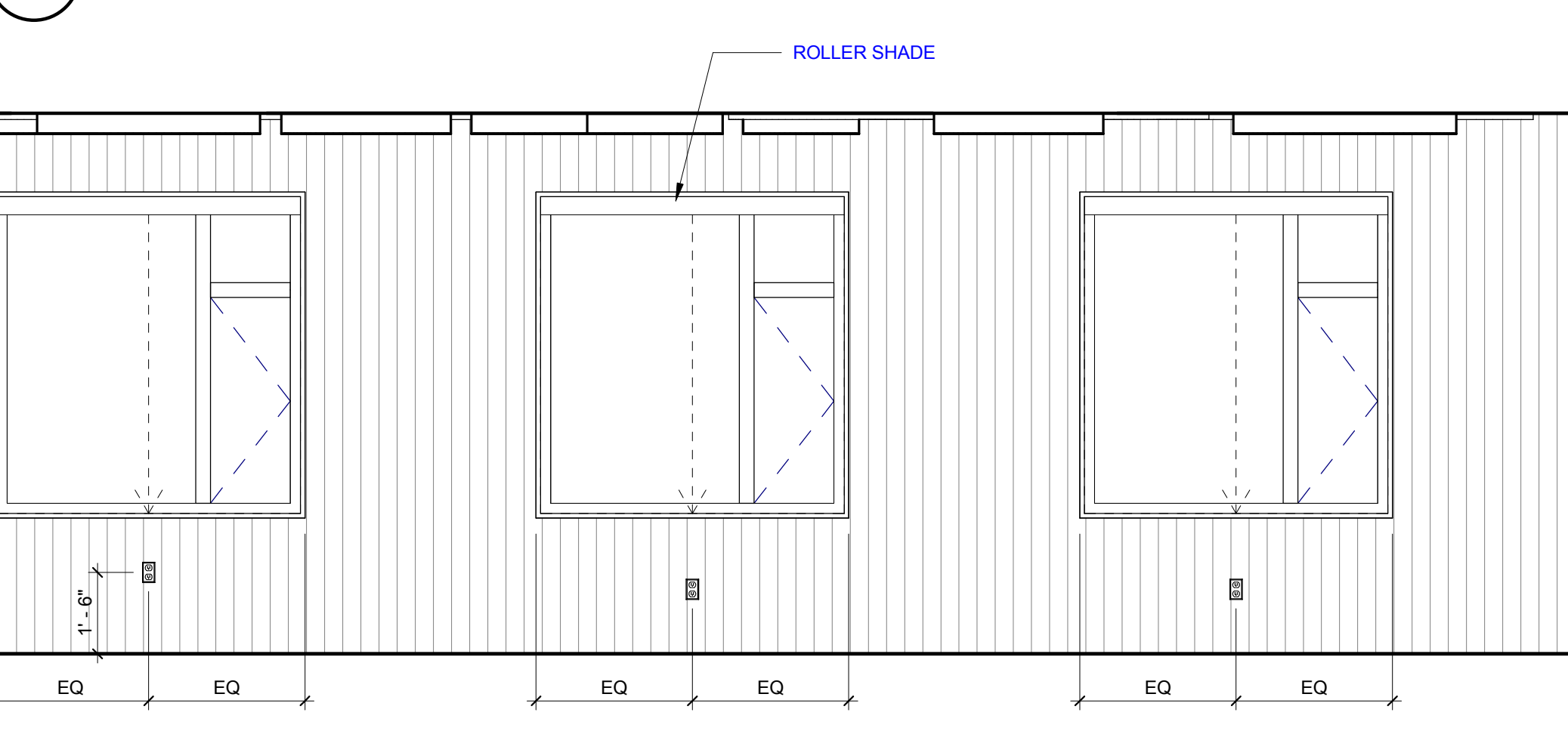

**A3 CLASSROOM - SOUTH**  
3/8" = 1'-0"

mahlum

71 COLUMBIA | FLOOR 4  
SEATTLE WA 98104  
(206) 441-4151 OFFICE  
(206) 441-0478 FAX

1231 NW HOYT | SUITE 102  
PORTLAND OR 97209  
(503) 224-4032 OFFICE  
(503) 224-0918 FAX

MAHLUM ARCHITECTS INC

FOR REFERENCE ONLY

DEPARTMENT OF ENTERPRISE SERVICES (DES)  
DES - CLT CLASSROOMS

1801 E BLACKBURN RD, MOUNT VERNON, WA 98274

MARK	DATE	DESCRIPTION
ISSUE DATE:	09.26.2016	Author
ISSUE:	DESIGN DEVELOPMENT	Checker
PROJECT:	2106913	
DRAWN BY:	Author	
CHECKED BY:	Checker	
COPYRIGHT MAHLUM ARCHITECTS, INC. 2011 ORIGINAL SHEET SIZE: 24"x36"		

INTERIOR ELEVATIONS

A-221

10/27/2016 2:47:16 PM C:\Revol\Leaf\Res\20160913\ARCH\VIEW\_0001.rvt

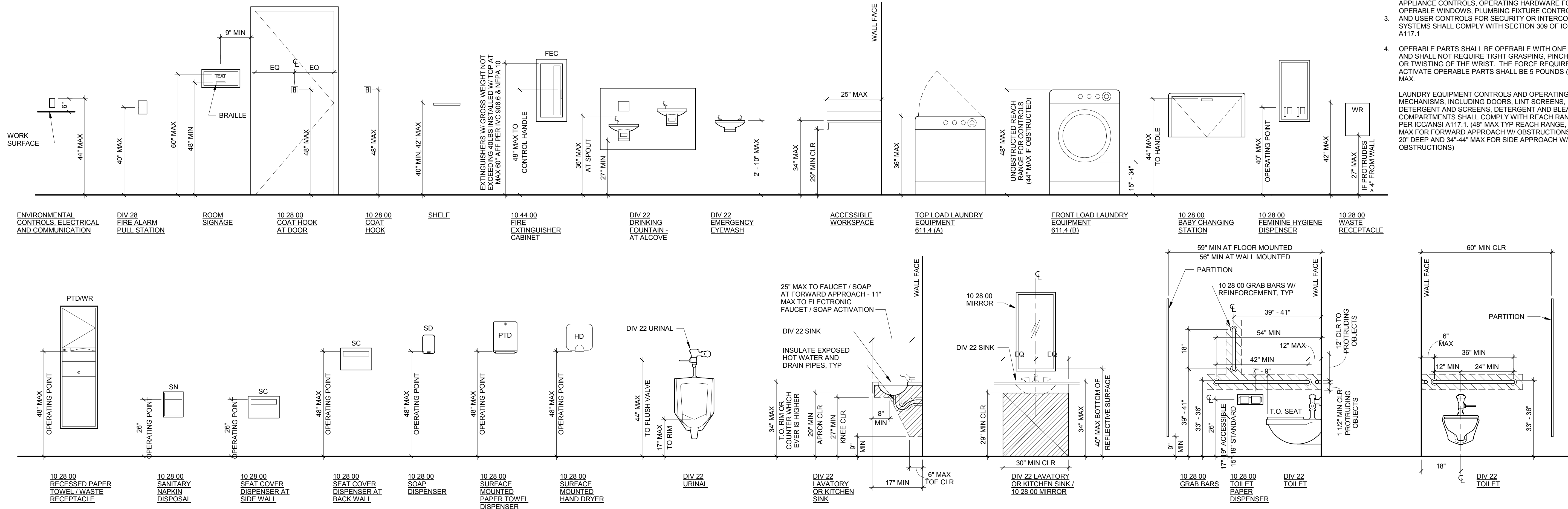

**C1 ACCESSIBLE MOUNTING HEIGHTS**

1/2" = 1'-0"

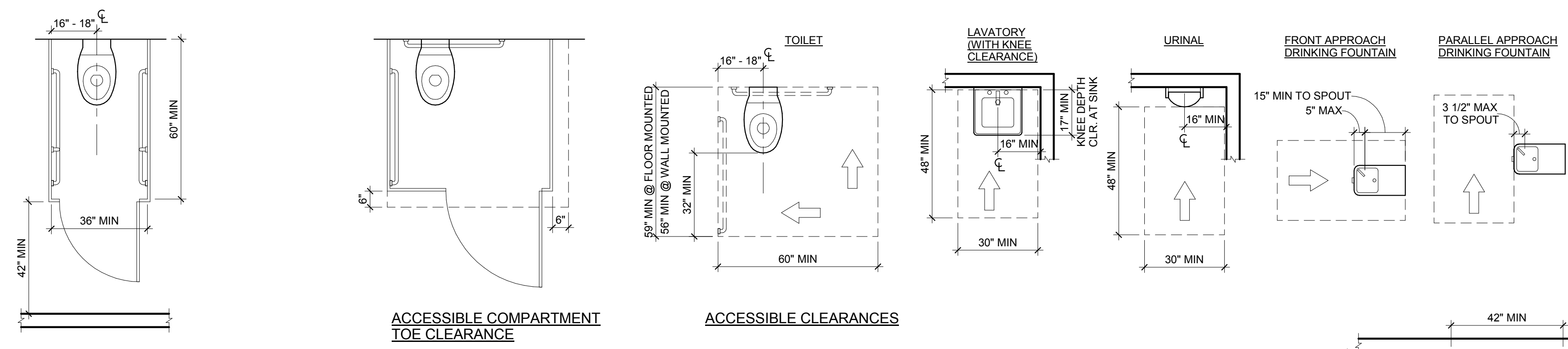

ACCESSIBLE COMPARTMENT TOE CLEARANCE  
 ACCESSIBLE CLEARANCES

**AMBULATORY ACCESSIBLE COMPARTMENT**

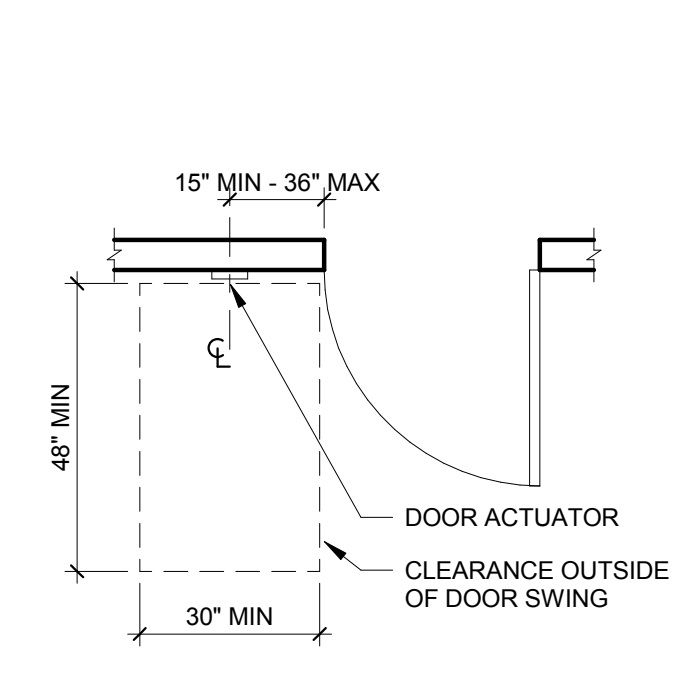

ACCESSIBLE CLEARANCE AT POWER DOOR ACTUATOR

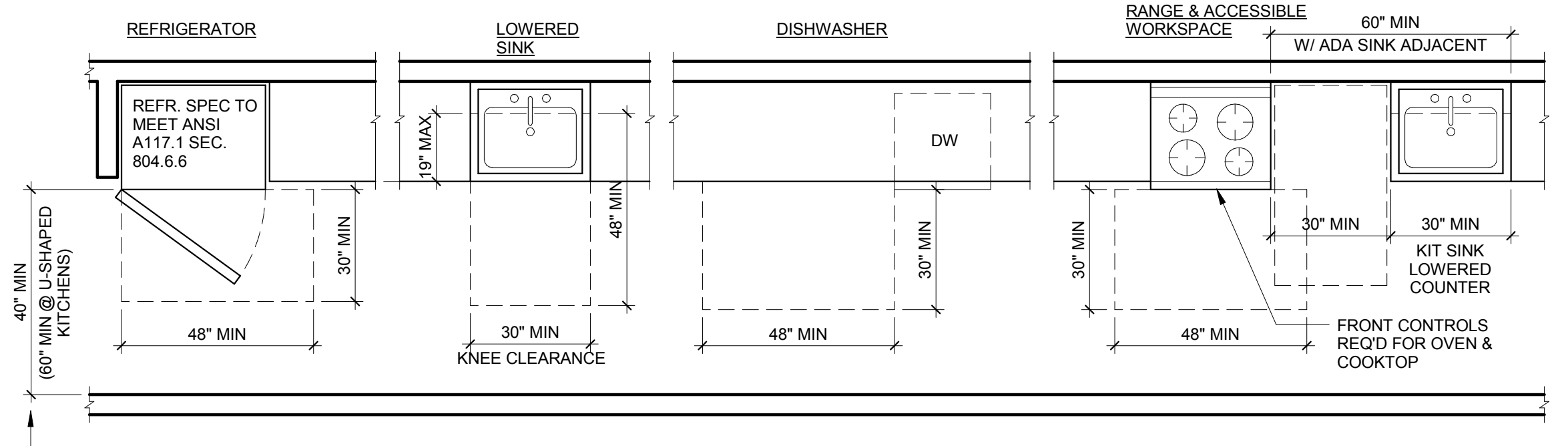

KITCHEN APPLIANCE CLEARANCES

**BUILT-IN BENCH PLAN: CLEAR FLOOR SPACE AND SIZE**

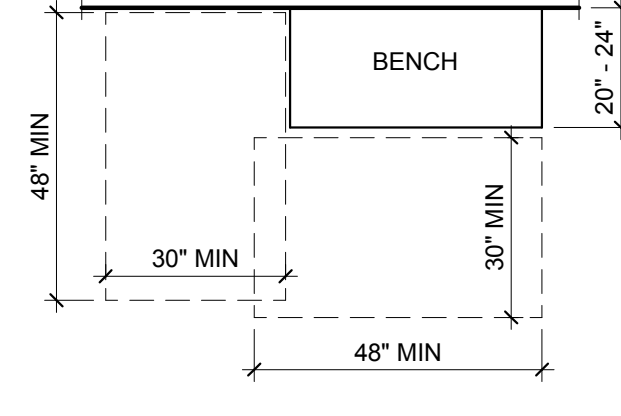

**BUILT-IN BENCH SECTION: BACK SUPPORT AND SEAT**

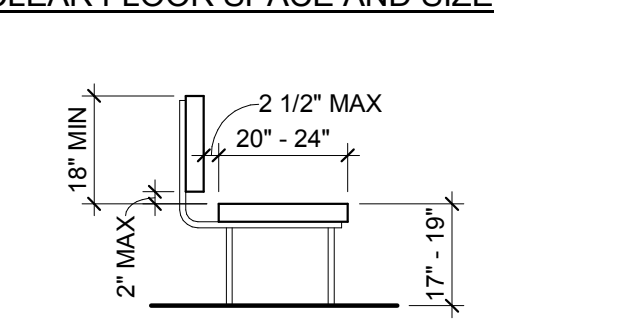

BUILT-IN BENCH SECTION: BACK SUPPORT AND SEAT

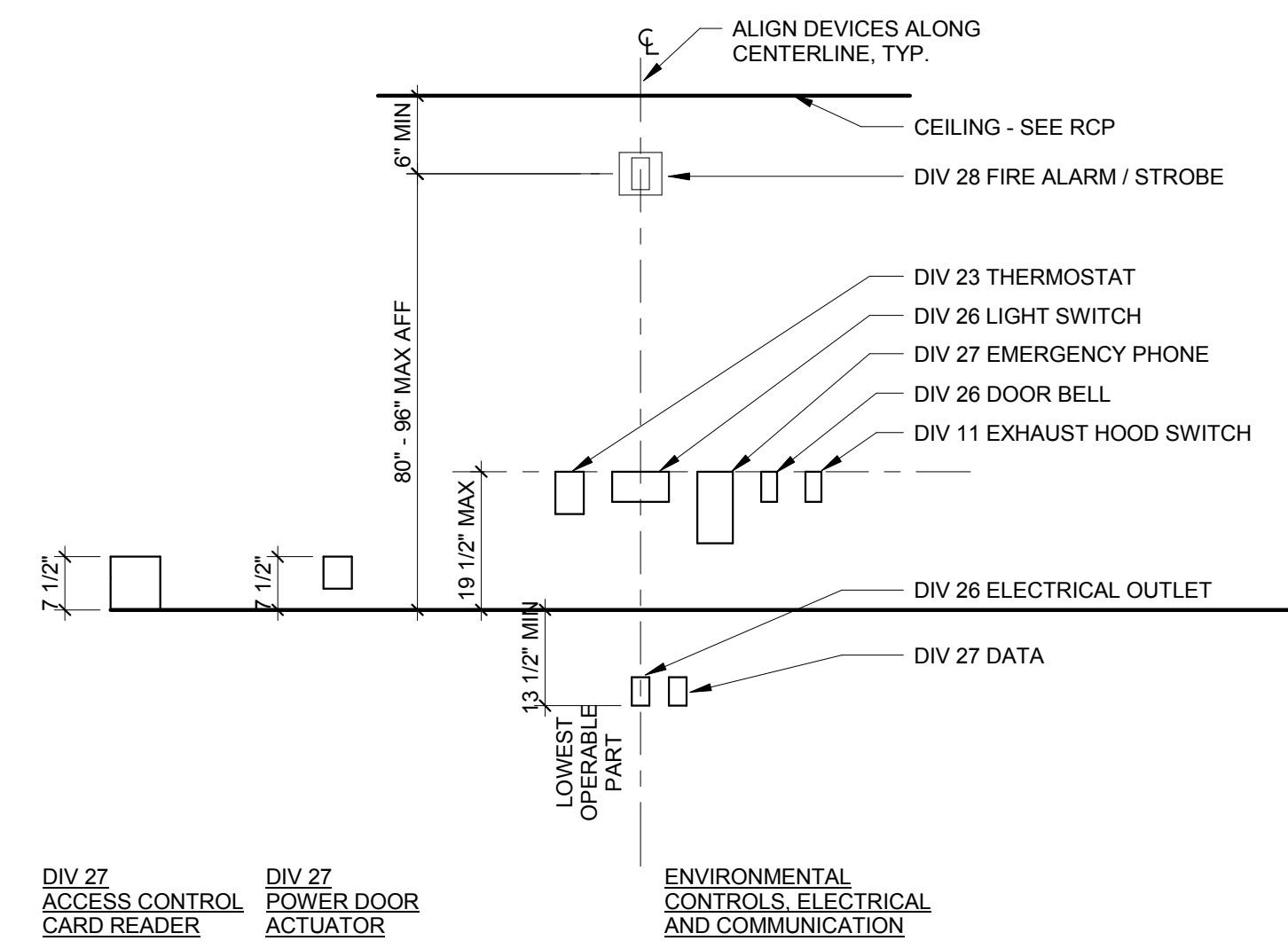

**A4 OTHER TYPICAL MOUNTING HEIGHTS**

1/2" = 1'-0"

**A1 REQUIRED CLEARANCES - PUBLIC**

3/8" = 1'-0"

GENERAL NOTES:  
 1. ALL DIAGRAMS INDICATED ARE REFERENCED TO ICC/ANSI A117.1-2009.  
 2. WHERE ACCESSIBILITY IS REQUIRED, THE OPERATING PARTS OF LIGHTING CONTROLS, ELECTRICAL SWITCHES AND RECEPTACLES, ENVIRONMENTAL CONTROLS, APPLIANCE CONTROLS, OPERATING HARDWARE FOR OPERABLE WINDOWS, PLUMBING FIXTURE CONTROLS, AND USER CONTROLS FOR SECURITY OR INTERCOM SYSTEMS SHALL COMPLY WITH SECTION 309 OF ICC/ANSI A117.1  
 3. OPERABLE PARTS SHALL BE OPERABLE WITH ONE HAND AND SHALL NOT REQUIRE TIGHT GRASPING, PINCHING, OR TWISTING OF THE WRIST. THE FORCE REQUIRED TO ACTIVATE OPERABLE PARTS SHALL BE 5 POUNDS (22.2 N) MAX.  
 LAUNDRY EQUIPMENT CONTROLS AND OPERATING MECHANISMS, INCLUDING DOORS, LINT SCREENS, DETERGENT AND SCREENS, DETERGENT AND BLEACH COMPARTMENTS SHALL COMPLY WITH REACH RANGES PER ICC/ANSI A117.1. 48" MAX TYP REACH RANGE, OR 44" MAX FOR FORWARD APPROACH W/ OBSTRUCTIONS OVER 20" DEEP AND 34"-44" MAX FOR SIDE APPROACH W/ OBSTRUCTIONS)

FOR REFERENCE ONLY

**DEPARTMENT OF ENTERPRISE SERVICES (DES)**  
 DES - CLT CLASSROOMS

1801 E BLACKBURN RD, MOUNT VERNON, WA 98274

MARK	DATE	DESCRIPTION
ISSUE DATE:	09.26.2016	
ISSUE:	DESIGN DEVELOPMENT	
PROJECT:	2106913	
DRAWN BY:	Author	
CHECKED BY:	Checker	
COPYRIGHT MAHLUM ARCHITECTS, INC. 2011 ORIGINAL SHEET SIZE: 24"x36"		

**TYPICAL MOUNTING HEIGHTS AND ACCESSIBILITY DETAILS**

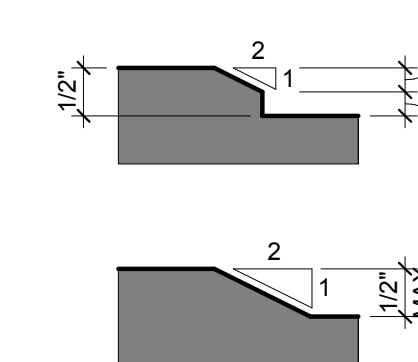

CHANGES IN LEVEL OF 1/4 INCH MAXIMUM IN HEIGHT SHALL BE PERMITTED TO BE VERTICAL.

CHANGES IN LEVEL GREATER THAN 1/4 INCH IN HEIGHT AND NOT MORE THAN 1/2 INCH MAXIMUM IN HEIGHT SHALL BE BEVELED WITH A SLOPE NOT STEEPER THAN 1:2.

CHANGES IN LEVEL GREATER THAN 1/2 INCH IN HEIGHT SHALL COMPLY AS A RAMP.

**C1 CHANGES IN LEVEL**  
6" = 1'-0"

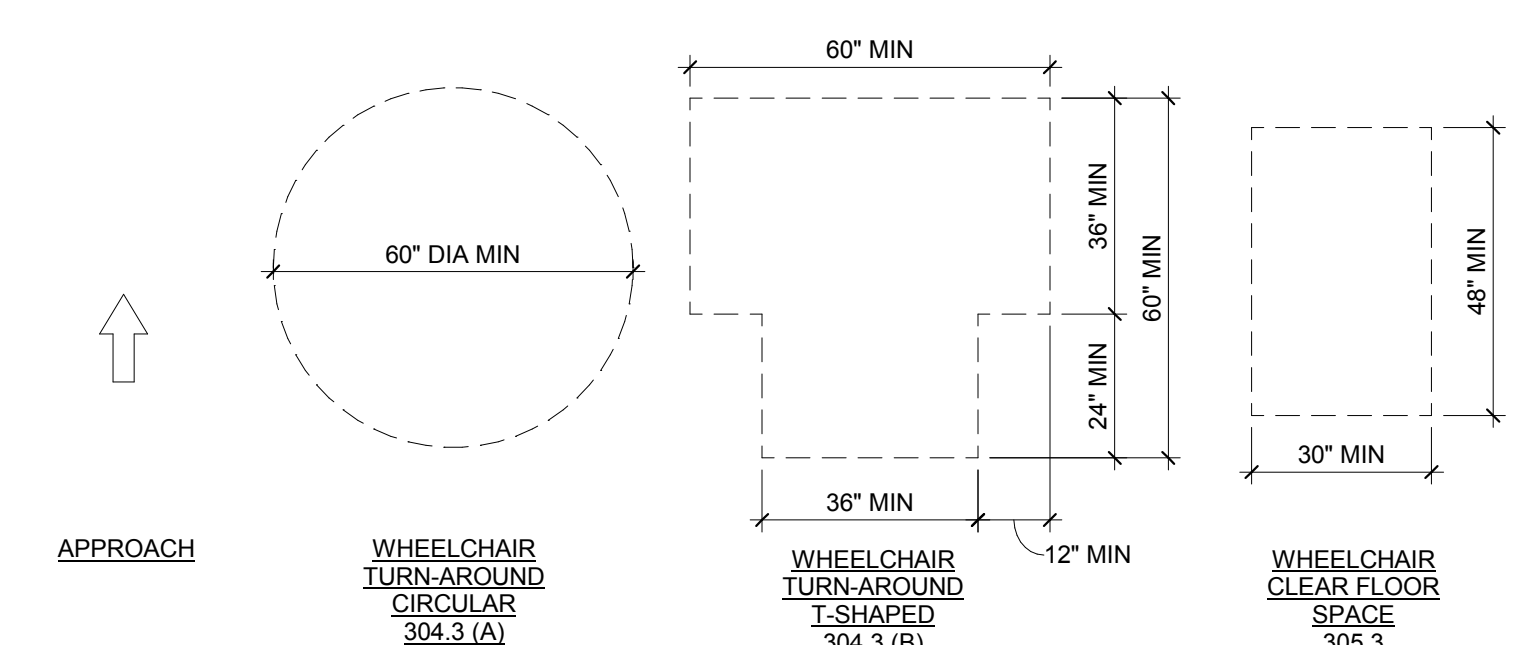

TYPICAL SYMBOLS

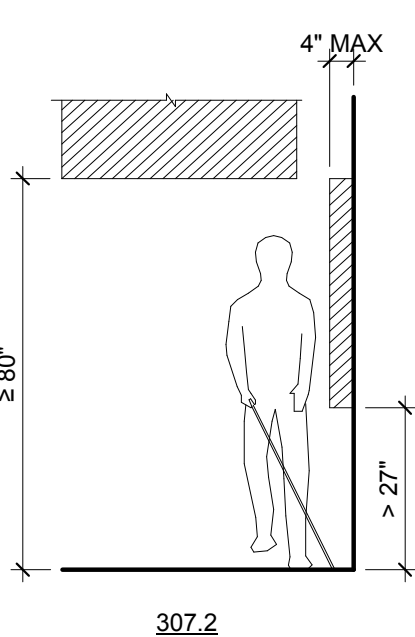

LIMITS OF PROTRUDING OBJECTS

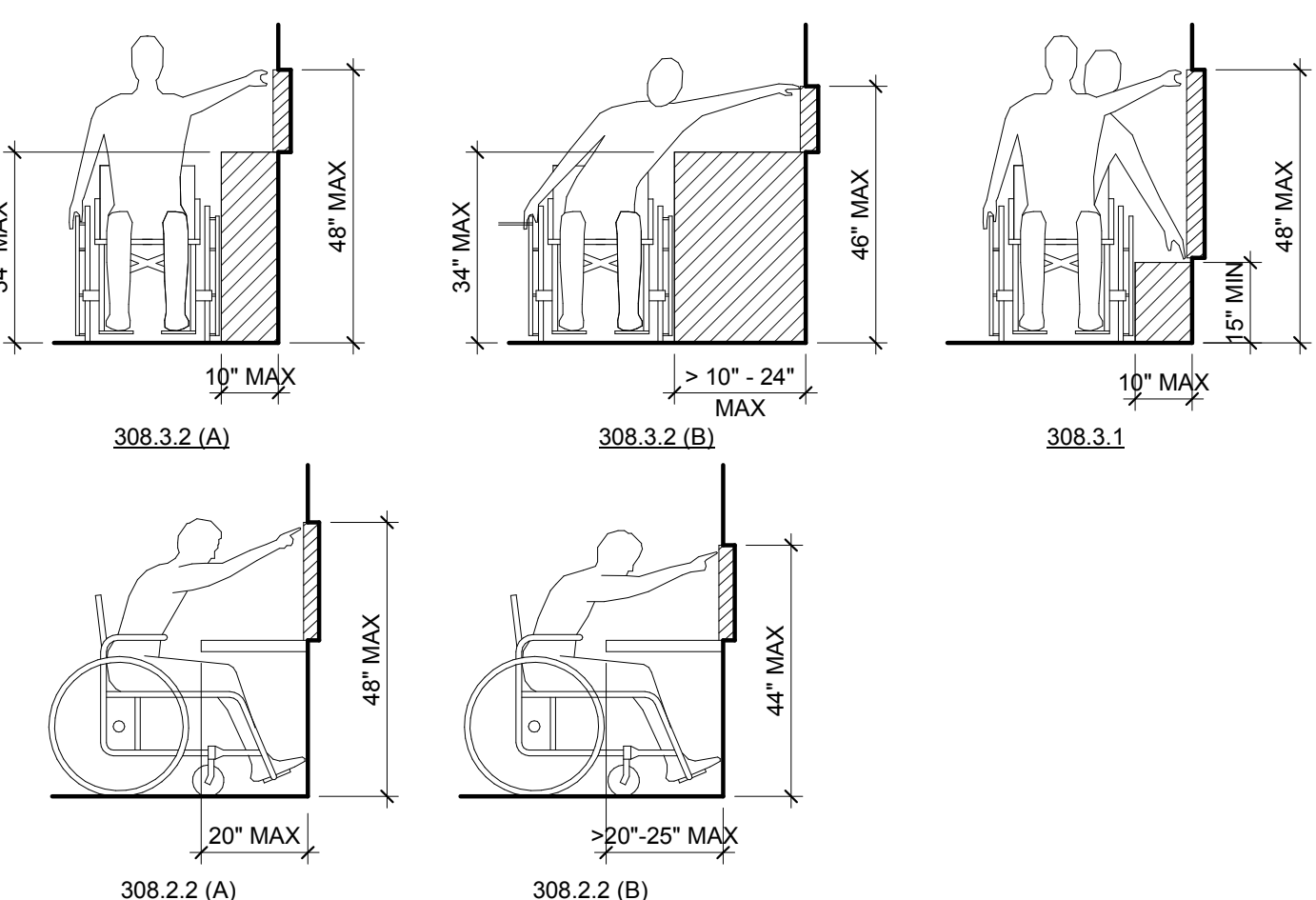

REACH DIAGRAMS

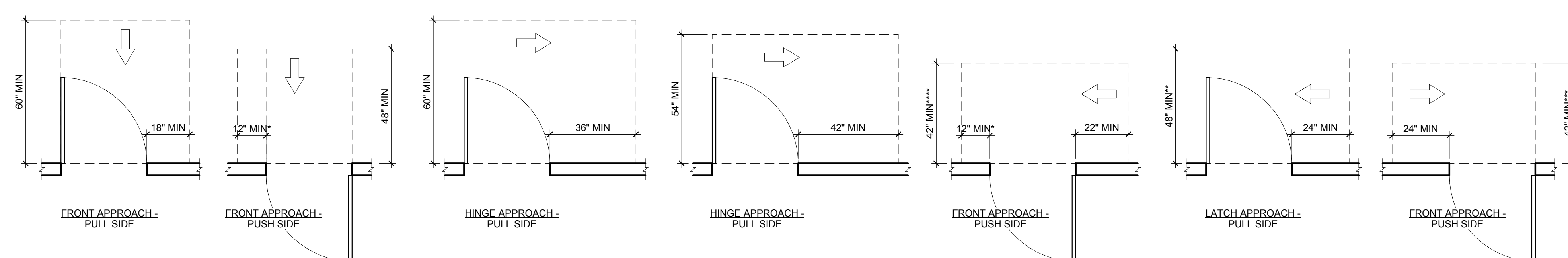

**MANEUVERING CLEARANCE AT MANUAL SWINGING DOORS**

- IF BOTH LATCH AND CLOSER ARE PROVIDED
- 54" MIN IF CLOSER IS PROVIDED
- 48" MIN IF CLOSER IS PROVIDED
- 48" MIN IF BOTH CLOSE & LATCH PROVIDED

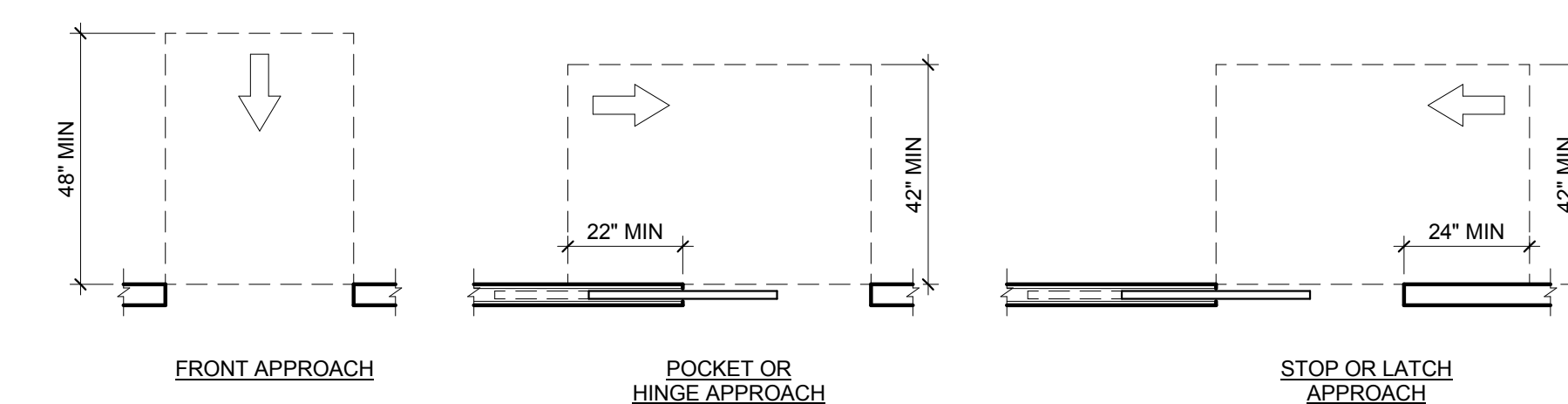

MANEUVERING CLEARANCE AT SLIDING & FOLDING DOOR

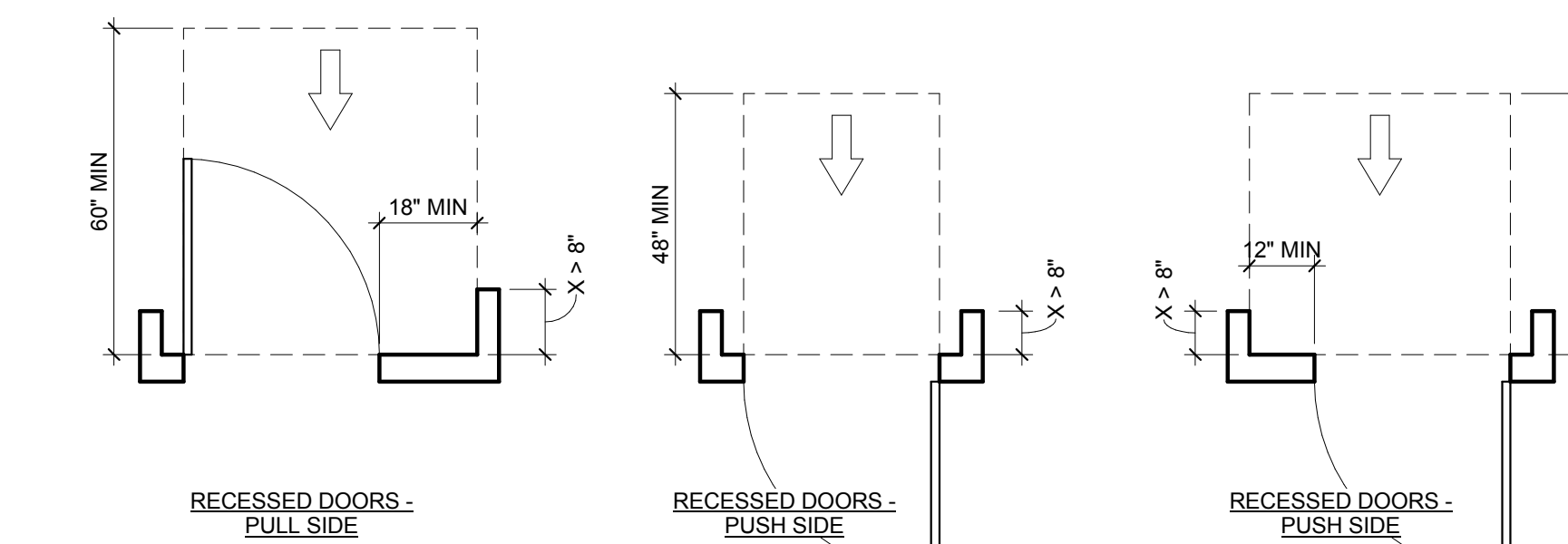

MANEUVERING CLEARANCE AT RECESSED DOORS

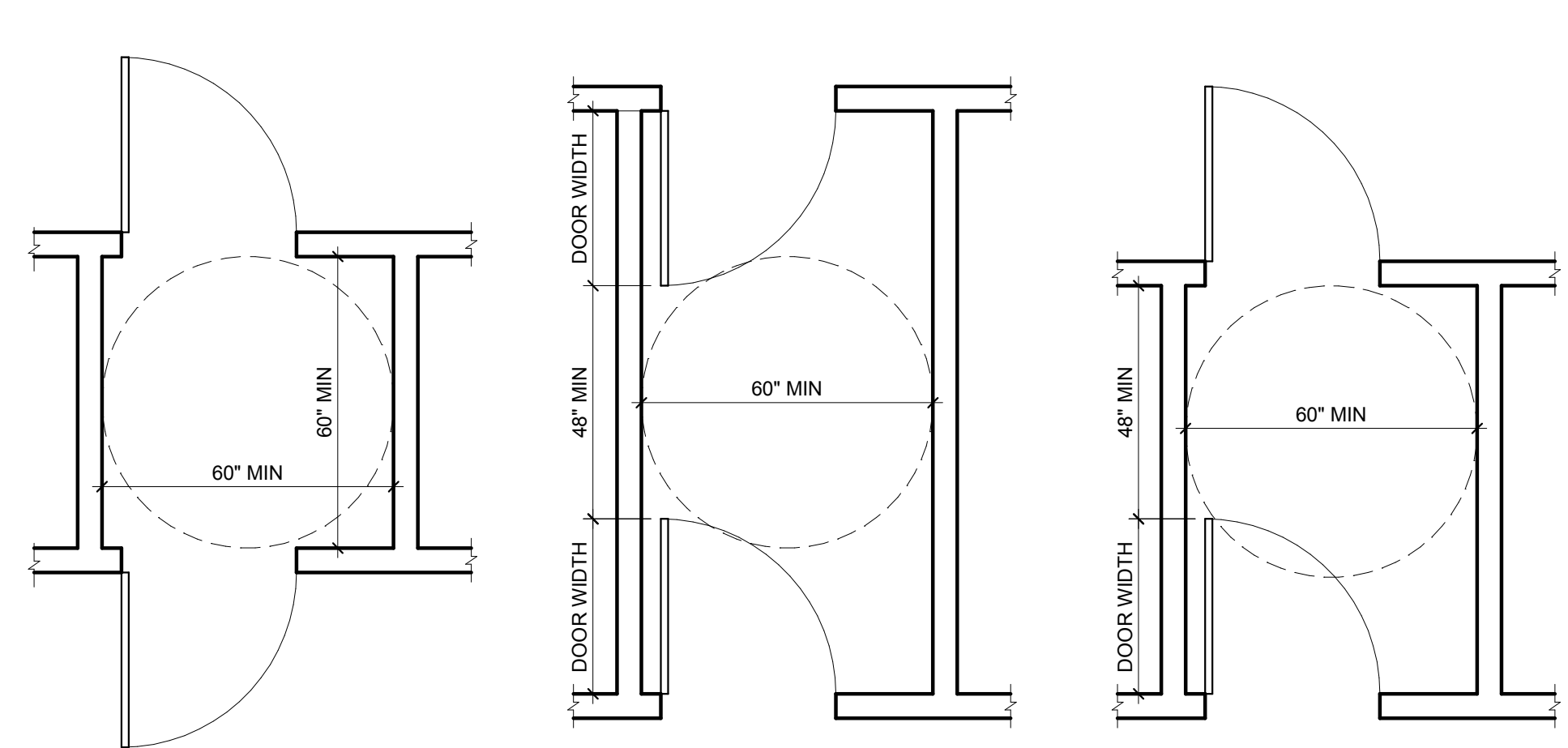

TWO DOORS IN A SERIES

- GENERAL DOOR NOTES:
- THESE PICTOGRAPHS DO NOT DESCRIBE ALL CONDITIONS WHICH MAY BE ENCOUNTERED IN THE FIELD. THIS IS INTENDED AS A REFERENCE GUIDE FOR CODE REQUIREMENTS. SEE PLANS AND ELEVATIONS FOR SPECIFIC CONDITIONS TO APPLY THESE REQUIREMENTS. VERIFY QUESTIONS WITH ARCHITECT.
  - MAXIMUM EFFORT TO OPERATE DOORS SHALL NOT EXCEED 8 POUNDS FOR EXTERIOR DOOR AND 5 POUNDS FOR INTERIOR DOORS. (WHEN ALLOWED BY THE APPROPRIATE ENFORCEMENT AGENCY, AT REQUIRED FIRE DOORS THE MAXIMUM EFFORT MAY BE INCREASED TO NOT EXCEED 15 POUNDS).
  - HAND ACTIVATED HARDWARE SHALL BE CENTERED BETWEEN 30 AND 44 INCHES ABOVE THE FLOOR. LATCHING AND LOCKING DOORS THAT ARE HAND-ACTIVATED AND WHICH ARE IN A PATH OF TRAVEL SHALL BE OPERABLE WITH A SINGLE EFFORT BY LEVER TYPE HARDWARE, PANIC BARS, PUSH-PULL ACTIVATING BARS, OR OTHER HARDWARE DESIGNED TO PROVIDE PASSAGE WITHOUT REQUIRING THE ABILITY TO GRASP THE OPENING HARDWARE. LOCKED EXIT DOORS SHALL OPERATE AS ABOVE IN EGRESS DIRECTION. SEC. 1132A.8.
  - FOR HINGED DOORS, THE OPENING WIDTH SHALL BE MEASURED WITH THE DOOR POSITIONED AT AN ANGLE OF 90 DEGREES FROM ITS CLOSED POSITION. SEC. 1126A.1, SEC 1132A.3 - 2.4.
  - WHERE A PAIR OF DOORS IS UTILIZED, AT LEAST ONE OF THE DOORS SHALL PROVIDE A CLEAR, UNOBSTRUCTED OPENING WIDTH OF 32" WITH THE LEAF POSITIONED AT AN ANGLE OF 90 DEGREES FROM ITS CLOSED POSITION. SEC. 1126A.1-3, SEC 1132A.3-5.5.
  - THE FLOOR OR LANDING SHALL BE NOT MORE THAN 1/2" LOWER THAN THE THRESHOLD OF THE DOORWAY. SEC. 1126A.2.1 & FIG. 11A-81.6.
  - EXIT DOORS SHALL BE OPENABLE FROM THE INSIDE WITHOUT THE USE OF A KEY OR ANY SPECIAL KNOWLEDGE OR EFFORT.
  - SLOPE WITHIN ALL DOOR CLEARANCES TO BE 1:48 MAX

FOR REFERENCE ONLY

DEPARTMENT OF ENTERPRISE SERVICES (DES)  
DES - CLT CLASSROOMS

1801 E BLACKBURN RD, MOUNT VERNON, WA 98274

MARK DATE DESCRIPTION

ISSUE DATE: 09.26.2016

ISSUE: DESIGN DEVELOPMENT

PROJECT: 2106913

DRAWN BY: Author

CHECKED BY: Checker

COPYRIGHT MAHLUM ARCHITECTS, INC. 2011 ORIGINAL SHEET SIZE: 24"x36"

ACCESSIBILITY DETAILS

**C2 REQUIRED CLEARANCES - GENERAL**  
3/8" = 1'-0"

**FOR REFERENCE ONLY**

DEPARTMENT OF ENTERPRISE SERVICES (DES)  
 DES - CLT CLASSROOMS

1801 E BLACKBURN RD, MOUNT VERNON, WA 98274

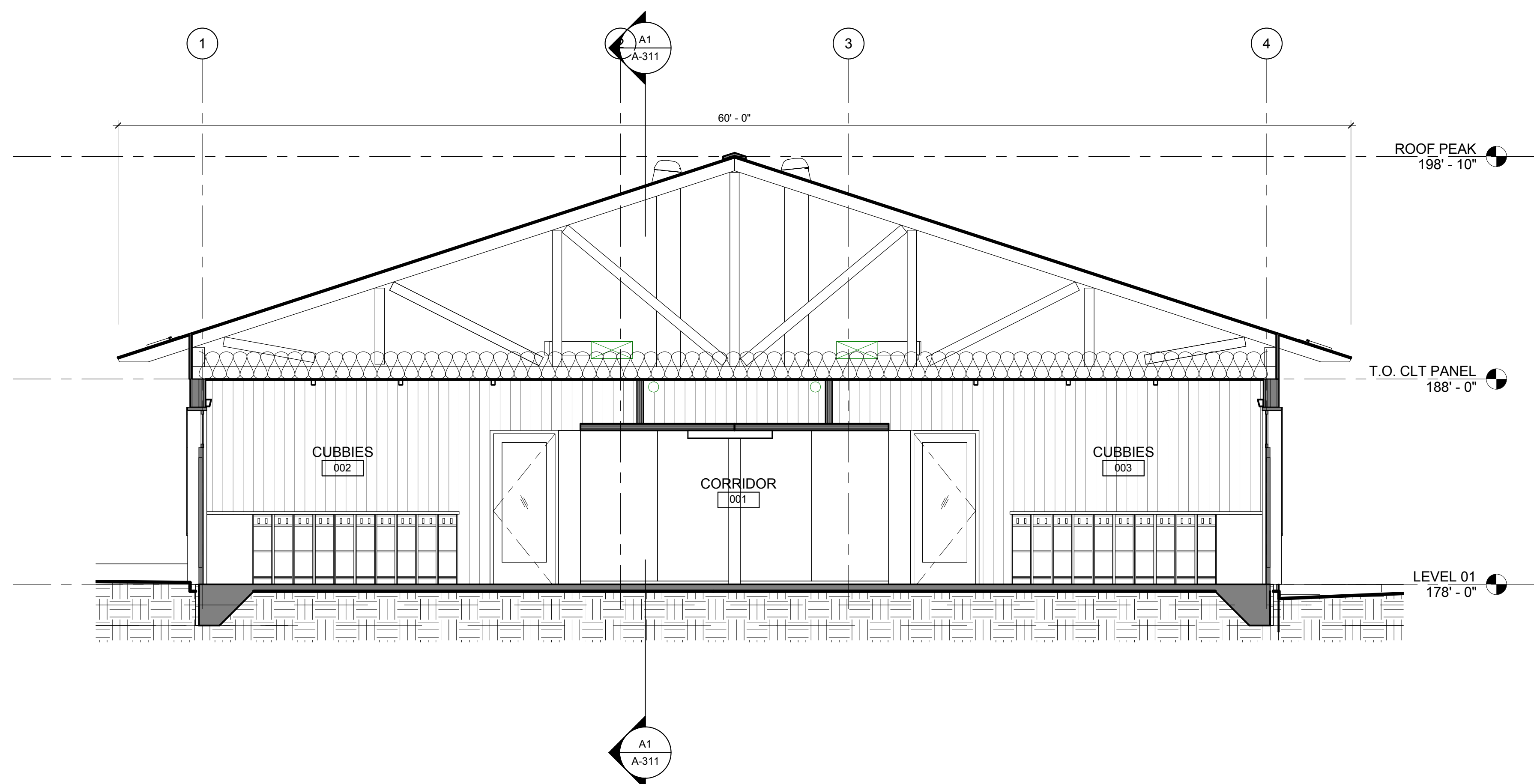

**C1** BUILDING SECTION- NORTH-SOUTH  
 1/4" = 1'-0"

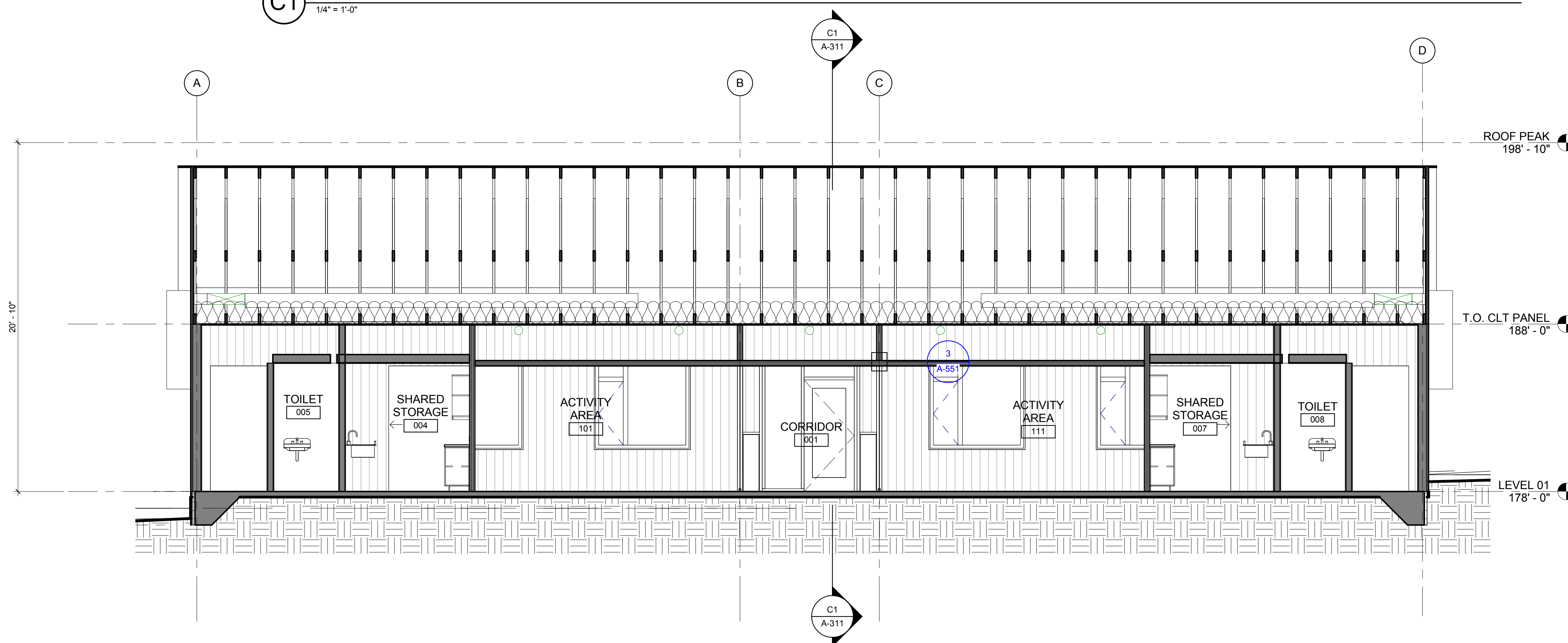

**A1** BUILDING SECTION- EAST-WEST  
 1/4" = 1'-0"

MARK	DATE	DESCRIPTION
ISSUE DATE:	09.26.2016	
ISSUE:	DESIGN DEVELOPMENT	
PROJECT:	2106913	
DRAWN BY:	Author	
CHECKED BY:	Checker	
COPYRIGHT MAHLUM ARCHITECTS, INC. 2011		ORIGINAL SHEET SIZE: 24"x36"

**A** BUILDING SECTIONS

**FOR REFERENCE ONLY**

**DEPARTMENT OF ENTERPRISE SERVICES (DES)**  
 DES - CLT CLASSROOMS

1801 E BLACKBURN RD, MOUNT VERNON, WA 98274

MARK	DATE	DESCRIPTION
ISSUE DATE:	09.26.2016	
ISSUE:	DESIGN DEVELOPMENT	
PROJECT:	2106913	
DRAWN BY:	Author	
CHECKED BY:	Checker	
COPYRIGHT MAHLUM ARCHITECTS, INC. 2011		ORIGINAL SHEET SIZE: 24"x36"

**WALL SECTIONS**

## A-321

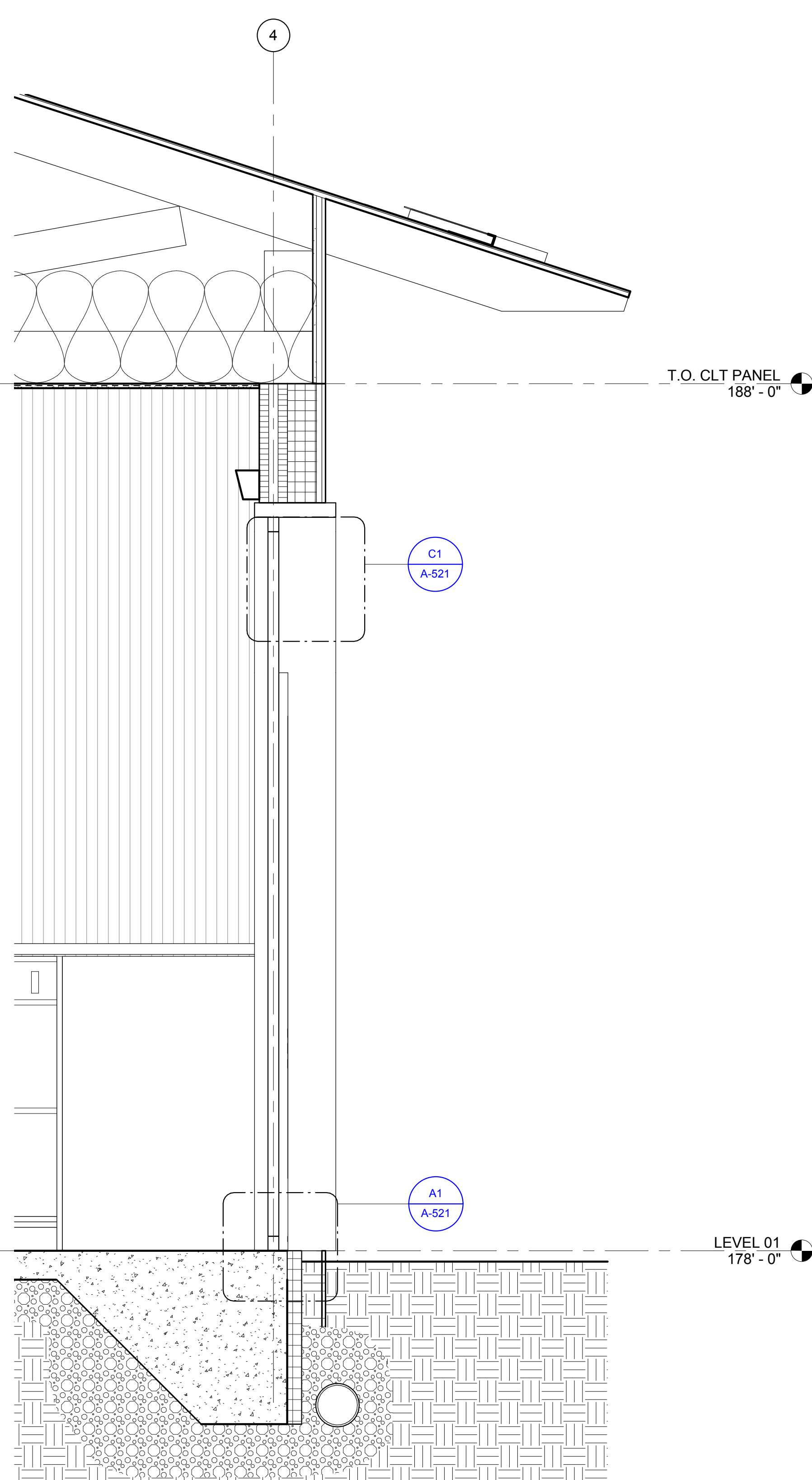

**WS @ CORRIDOR SOUTH WALL**  
 A1 1" = 1'-0"

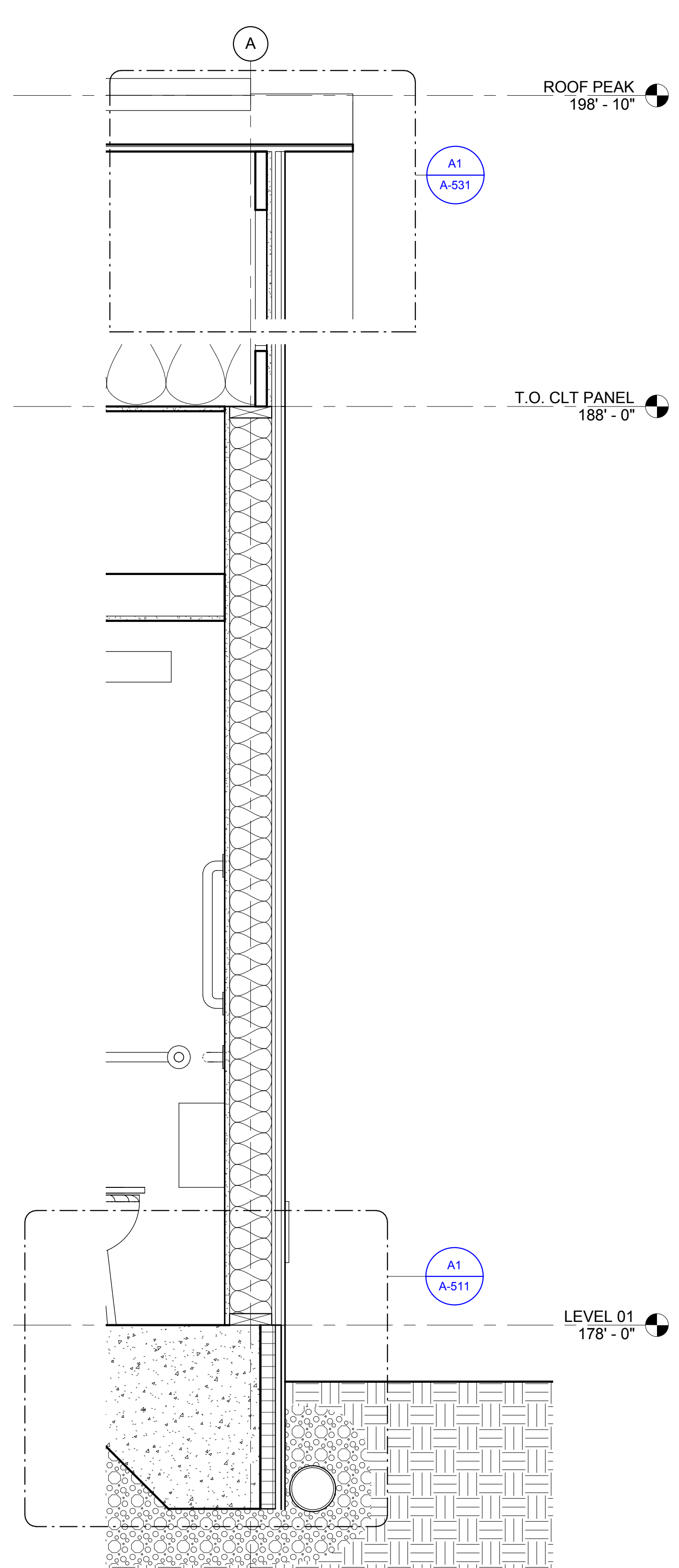

**A3 WS @ WEST WALL**  
 1" = 1'-0"

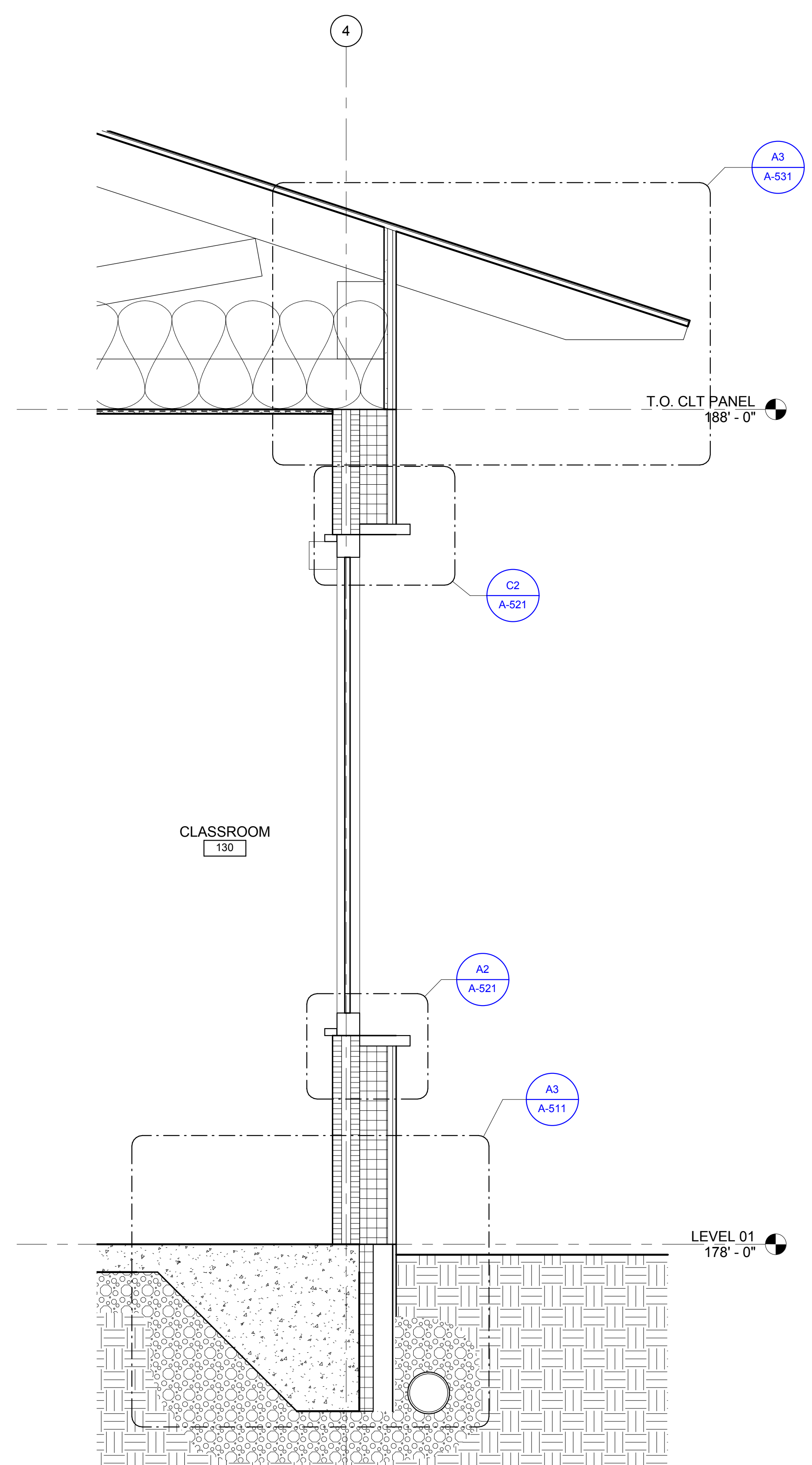

**WS @ CLASSROOM SOUTH WALL**  
 A4 1" = 1'-0"

10/27/2016 2:47:20 PM C:\Revol\Load\Rev\20160913\ARCH\VIEW\wsep1.rvt



**FOR REFERENCE ONLY**

**DEPARTMENT OF ENTERPRISE SERVICES (DES)**  
 DES - CLT CLASSROOMS

1801 E BLACKBURN RD, MOUNT VERNON, WA 98274

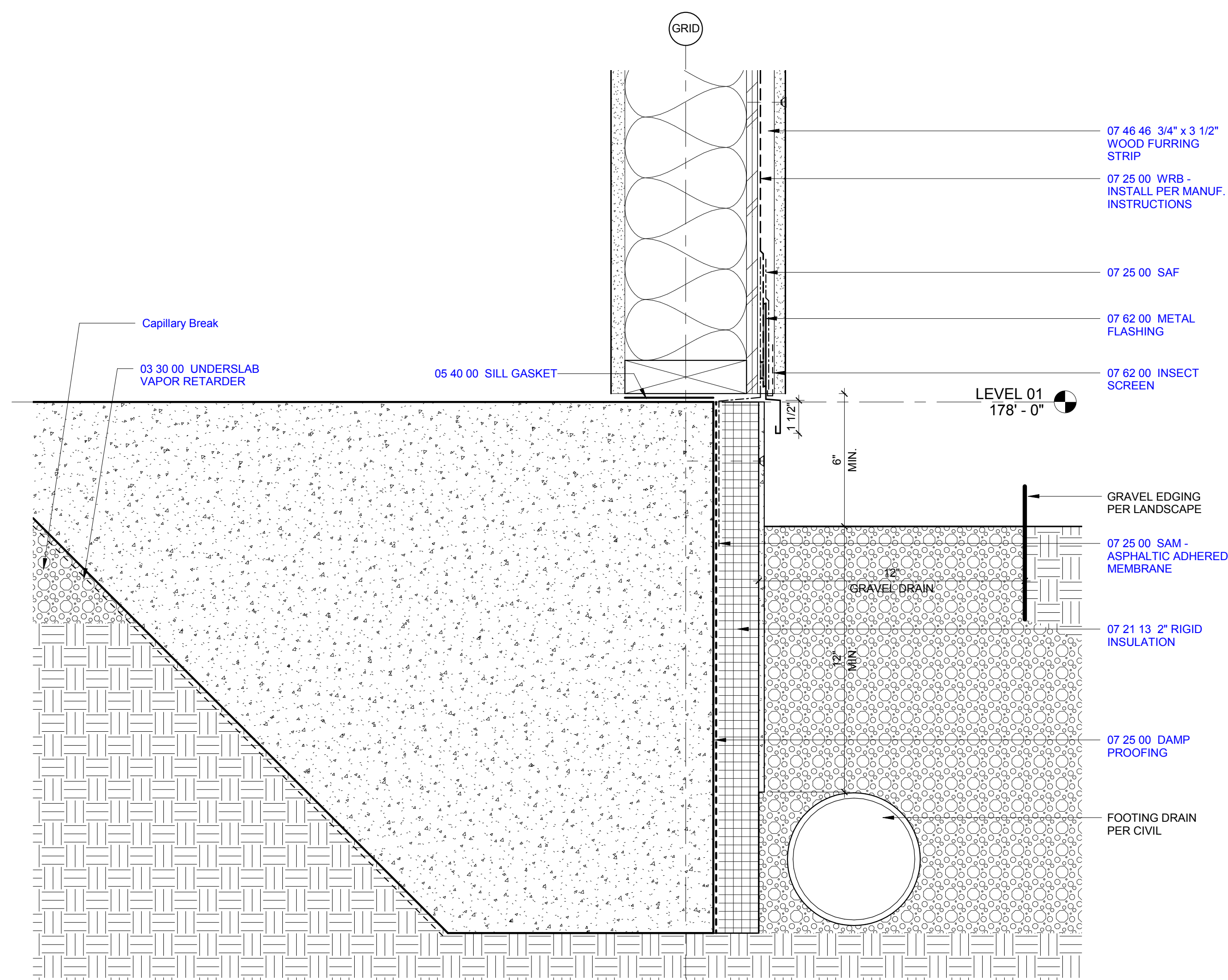

**A1 FOUNDATION AT STUD WALL**  
 3" = 1'-0"

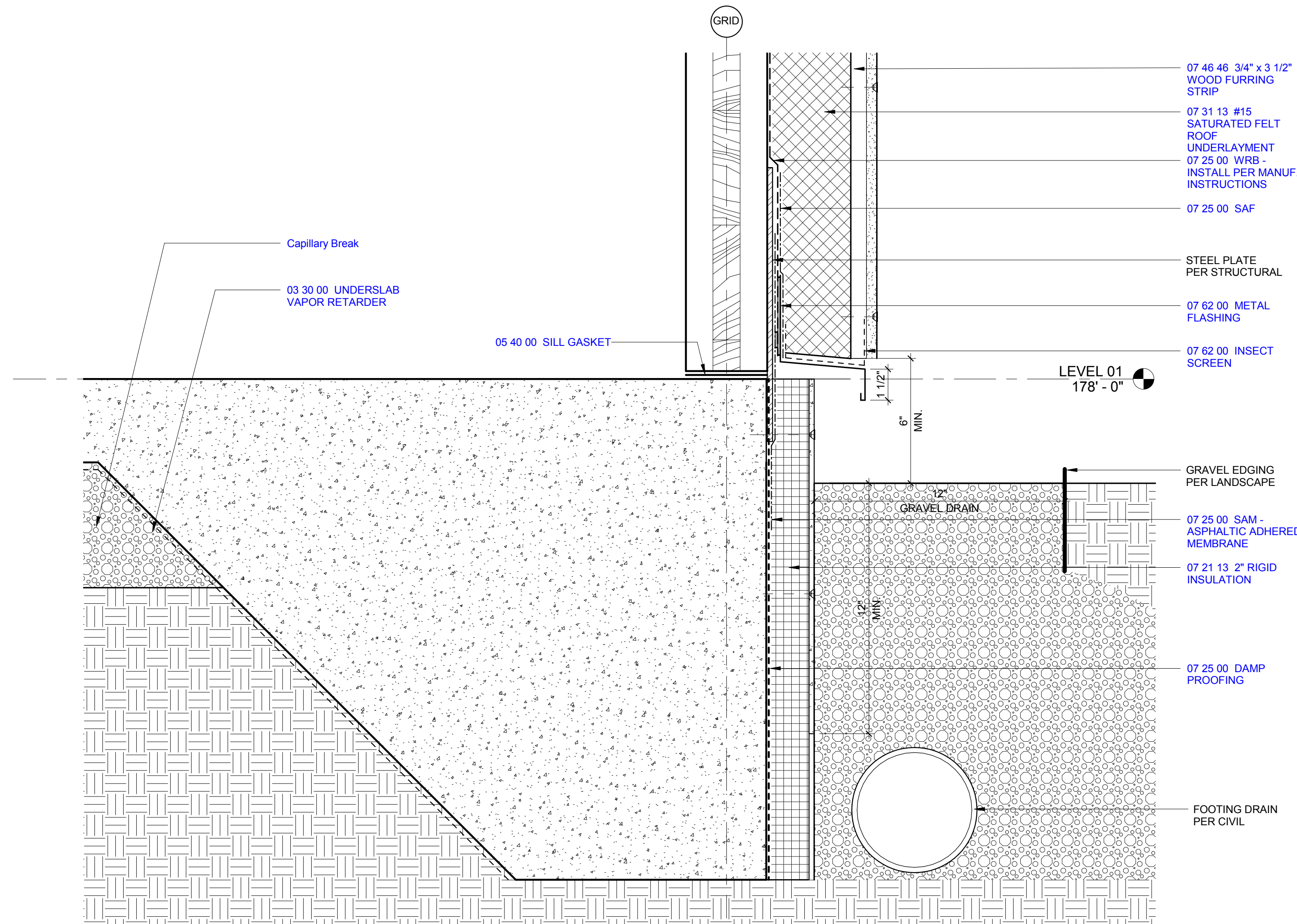

**A3 FOUNDATION AT CLT**  
 3" = 1'-0"

MARK	DATE	DESCRIPTION
ISSUE DATE:	09.26.2016	
ISSUE:	DESIGN DEVELOPMENT	
PROJECT:	2106913	
DRAWN BY:	Author	
CHECKED BY:	Checker	
COPYRIGHT MAHLUM ARCHITECTS, INC. 2011		ORIGINAL SHEET SIZE: 24"X36"

**EXTERIOR DETAILS - FOUNDATION**

FOR REFERENCE ONLY

DEPARTMENT OF ENTERPRISE SERVICES (DES)  
 DES - CLT CLASSROOMS

1801 E BLACKBURN RD, MOUNT VERNON, WA 98274

MARK	DATE	DESCRIPTION
------	------	-------------

ISSUE DATE:	09.26.2016	
-------------	------------	--

ISSUE:	DESIGN DEVELOPMENT	
--------	--------------------	--

PROJECT:	2106913
----------	---------

DRAWN BY:	Author
-----------	--------

CHECKED BY:	Checker
-------------	---------

COPYRIGHT MAHLUM ARCHITECTS, INC. 2011 ORIGINAL SHEET SIZE: 24"x36"

A EXTERIOR DETAILS - WALLS

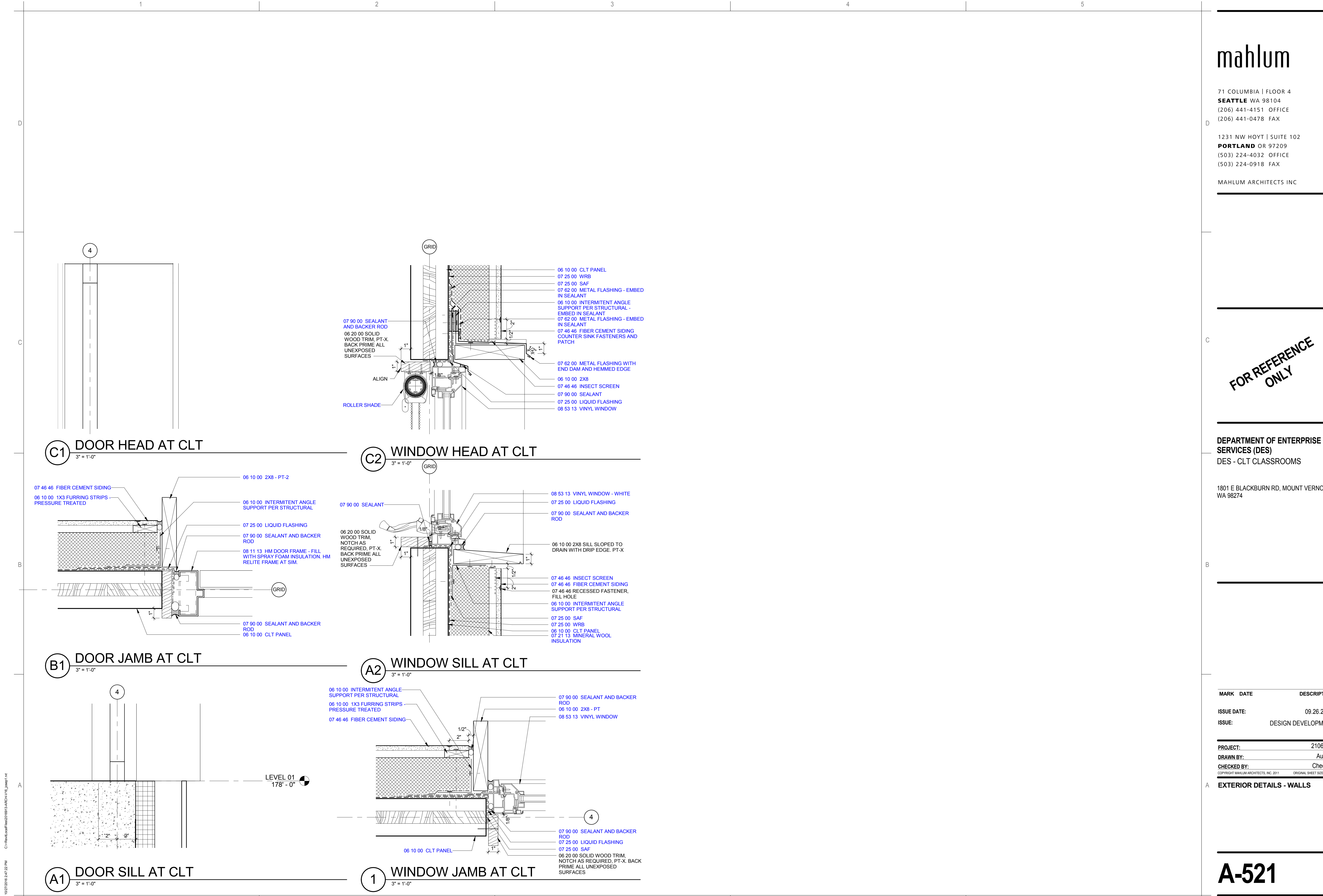

10/27/2016 2:47:22 PM C:\Revit\Load\Res\20160913\ARCH\VIEW\_00001.rvt

**FOR REFERENCE ONLY**

**DEPARTMENT OF ENTERPRISE SERVICES (DES)**  
 DES - CLT CLASSROOMS

1801 E BLACKBURN RD, MOUNT VERNON, WA 98274

MARK	DATE	DESCRIPTION
------	------	-------------

ISSUE DATE:	09.26.2016	
-------------	------------	--

ISSUE:	DESIGN DEVELOPMENT	
--------	--------------------	--

PROJECT:	2106913
----------	---------

DRAWN BY:	Author
-----------	--------

CHECKED BY:	Checker
-------------	---------

COPYRIGHT MAHLUM ARCHITECTS, INC. 2011 ORIGINAL SHEET SIZE: 24"x36"

**A EXTERIOR DETAILS - ROOF**

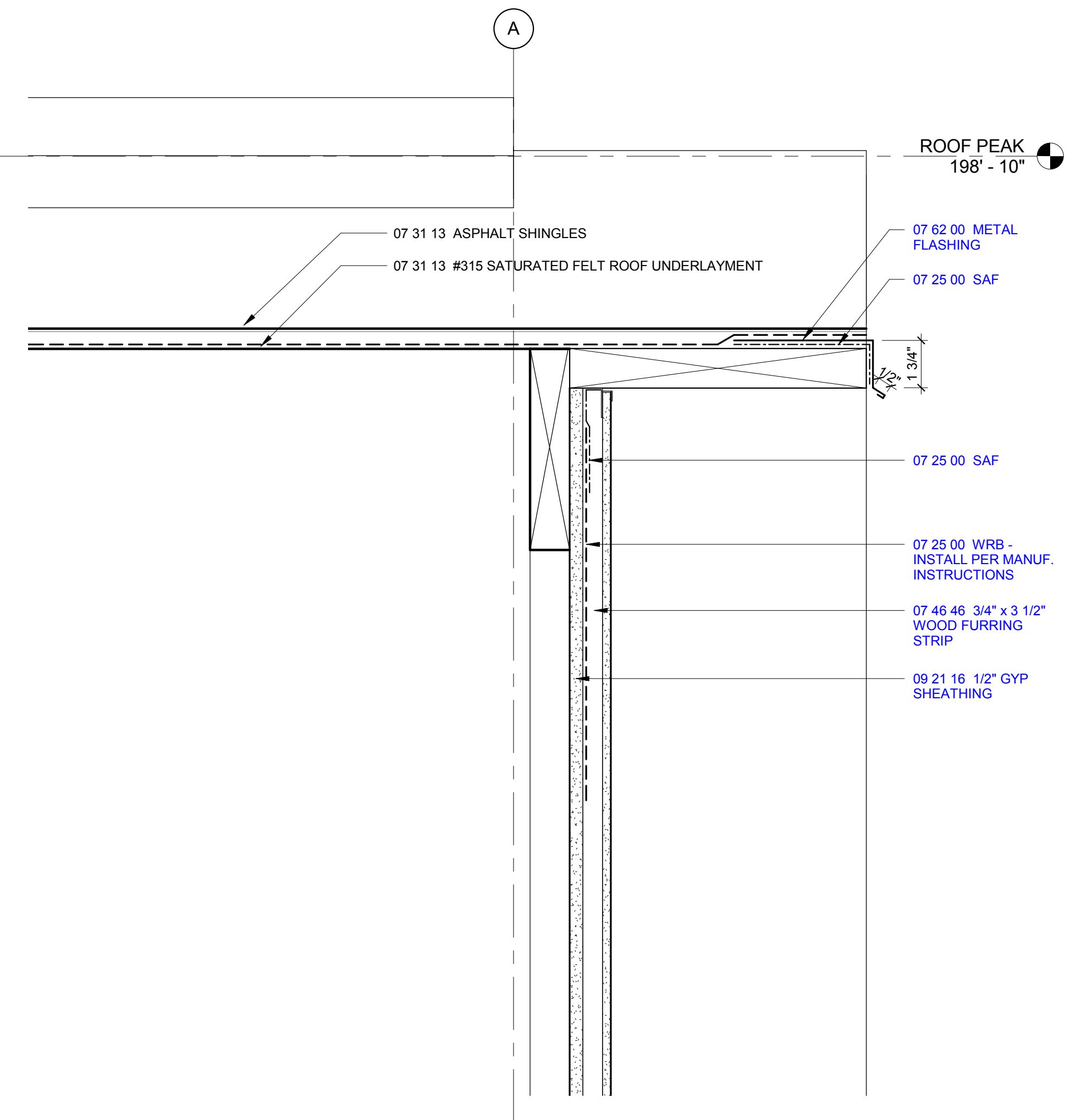

**A1** OUTRIGGER  
 3" = 1'-0"

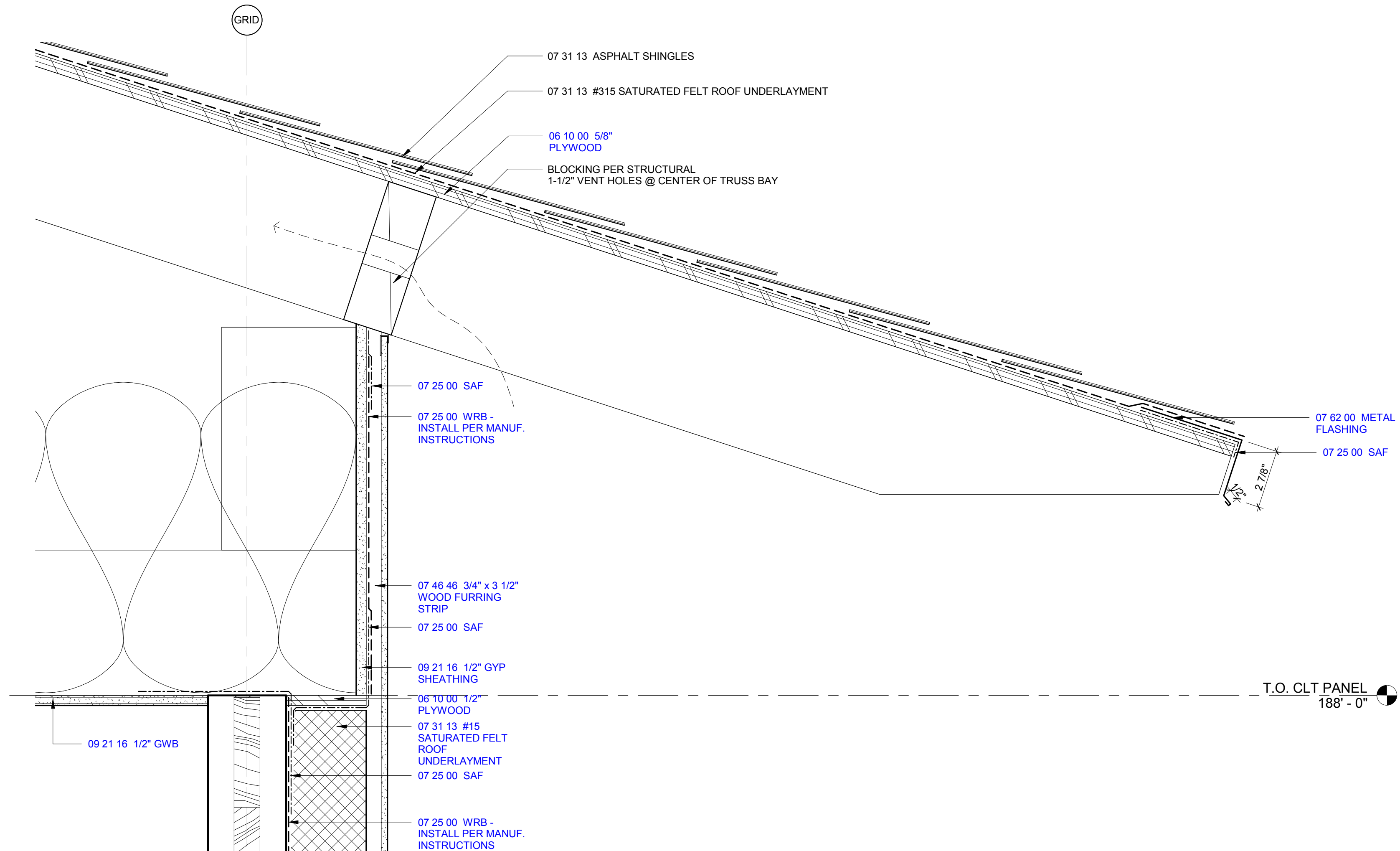

**A3** EAVE  
 3" = 1'-0"

10/27/2016 2:47:24 PM C:\Revel\Loaf\Revel20160913\_ARCH\VIEW\_001.rvt

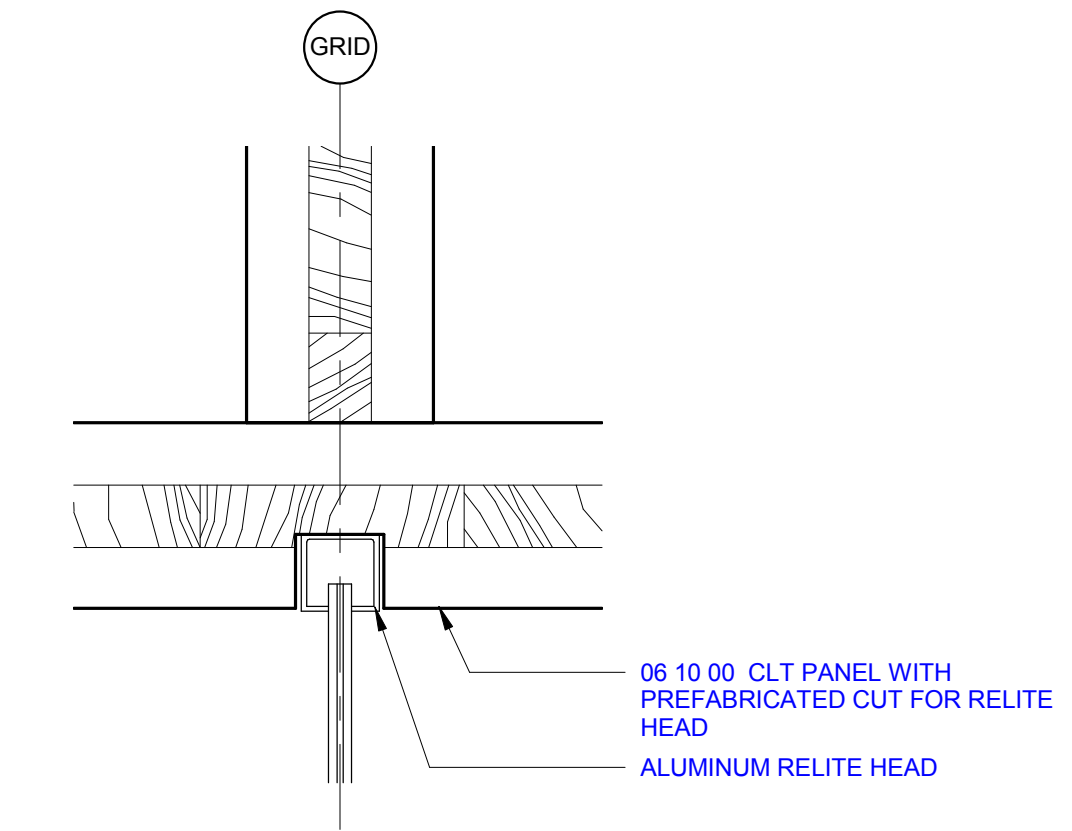

**3** RELITE HEAD AT CLT  
3" = 1'-0"

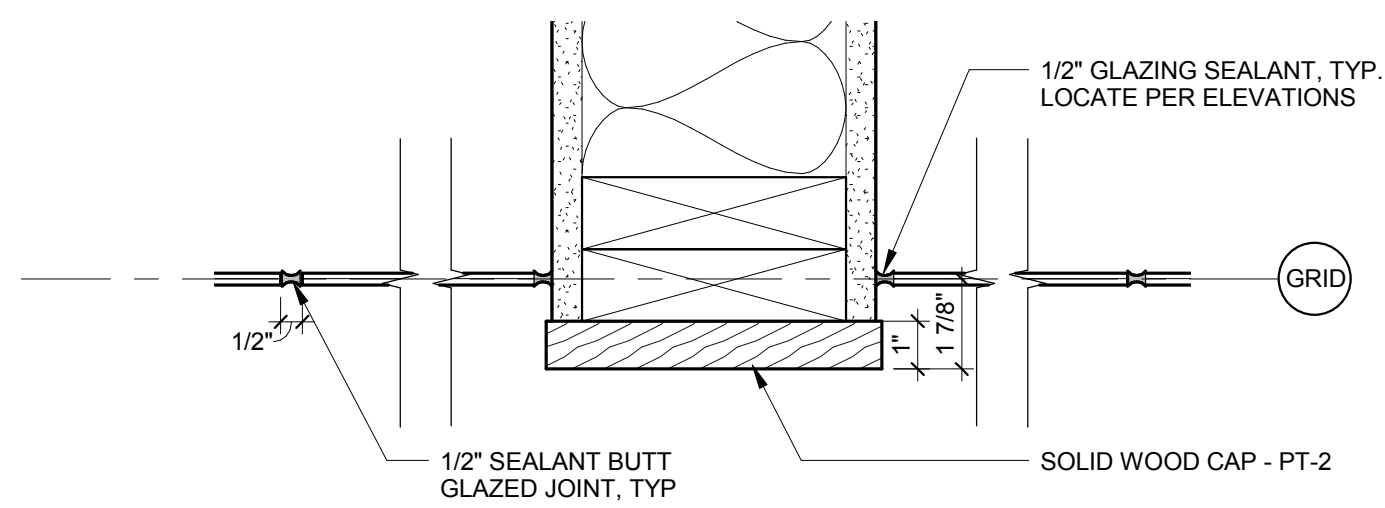

**4** RELITE JAMB AT DEMISING WALL  
3" = 1'-0"

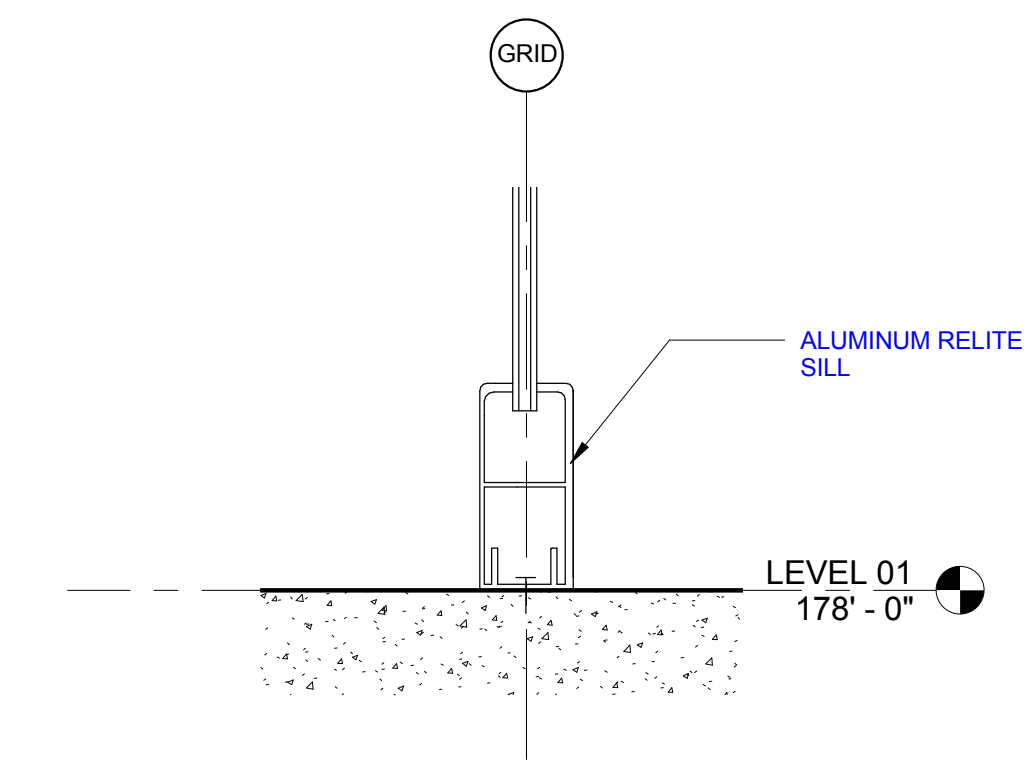

**5** RELITE SILL  
3" = 1'-0"

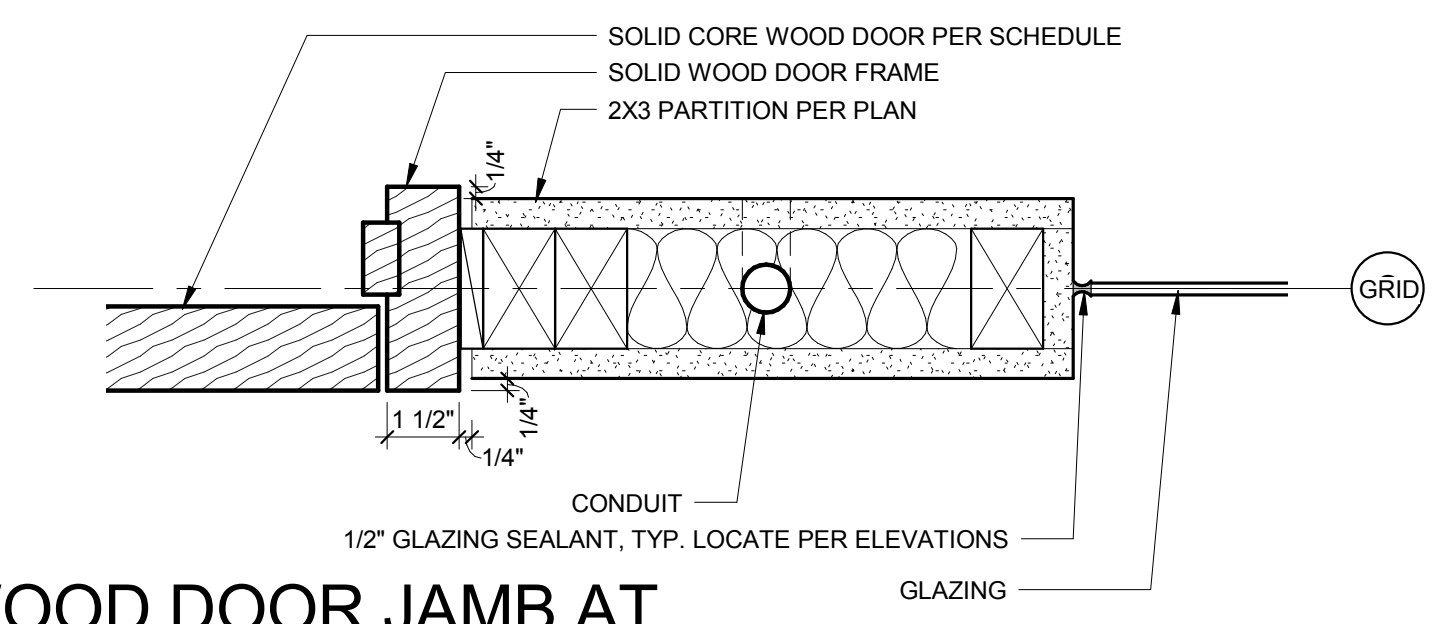

**6** WOOD DOOR JAMB AT FRAMED WALL  
3" = 1'-0"

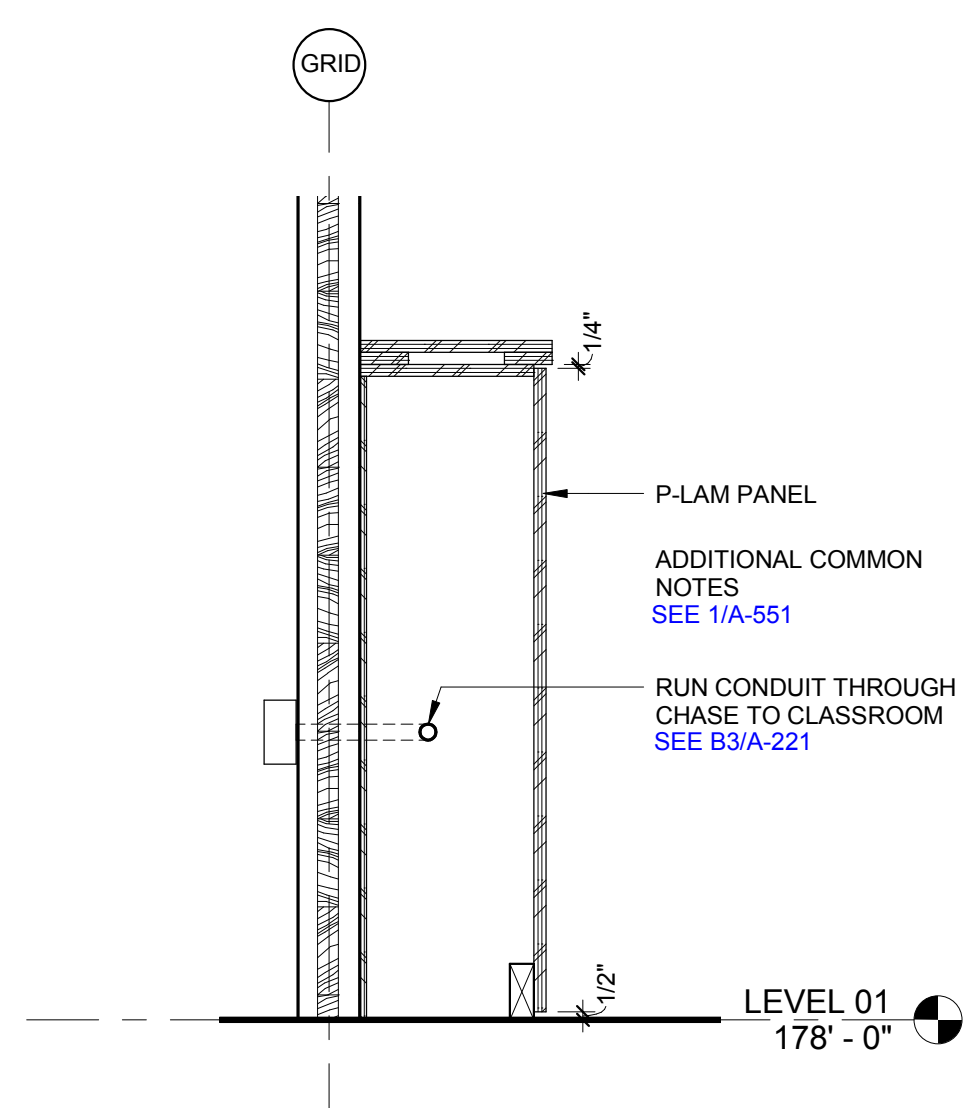

**2** SECTION AT CUBBIE PANEL  
1" = 1'-0"

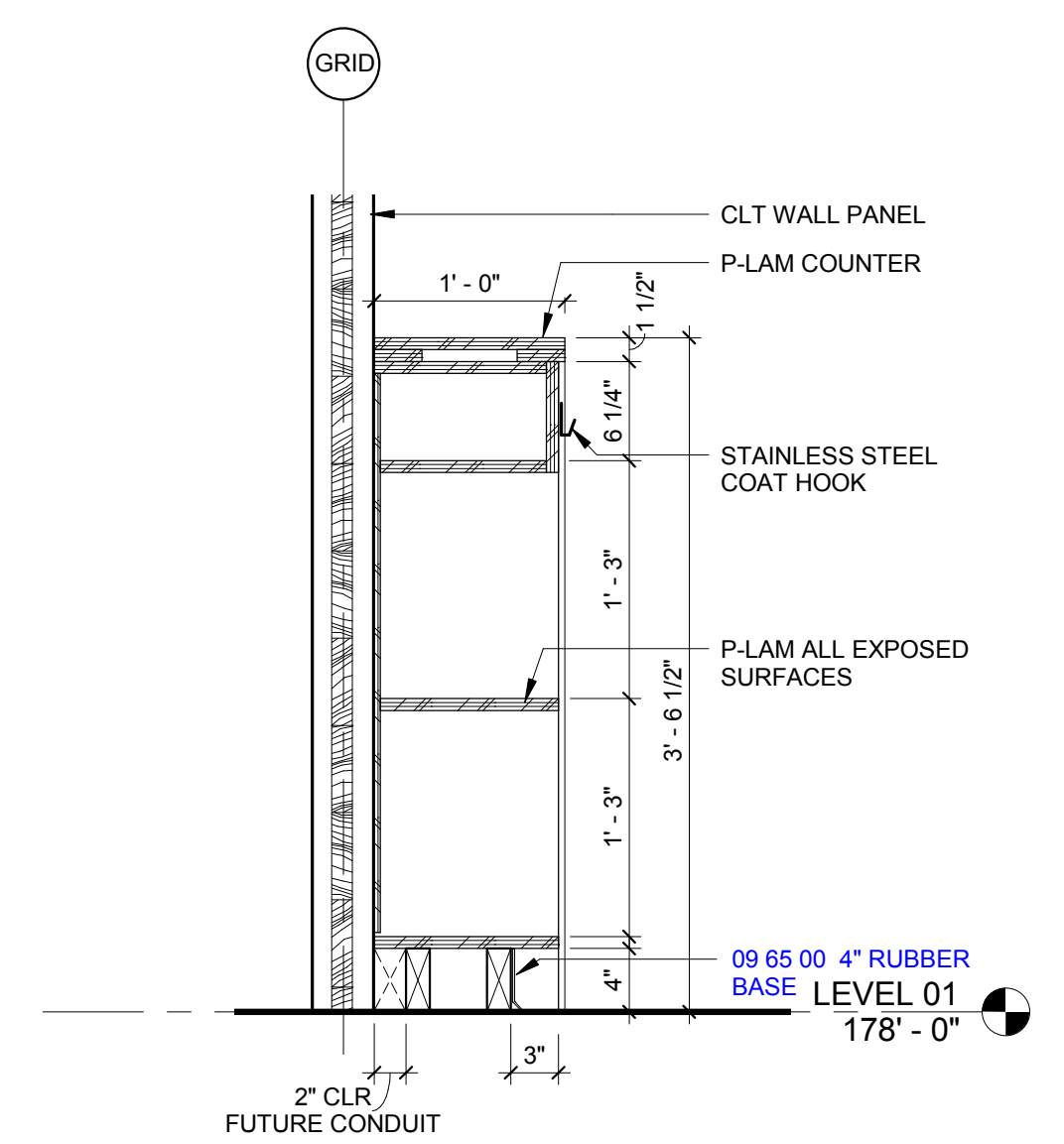

**1** CUBBIE SECTION  
1" = 1'-0"

**mahlum**

71 COLUMBIA | FLOOR 4  
SEATTLE WA 98104  
(206) 441-4151 OFFICE  
(206) 441-0478 FAX

1231 NW HOYT | SUITE 102  
PORTLAND OR 97209  
(503) 224-4032 OFFICE  
(503) 224-0918 FAX

MAHLUM ARCHITECTS INC

**FOR REFERENCE ONLY**

DEPARTMENT OF ENTERPRISE SERVICES (DES)  
DES - CLT CLASSROOMS

1801 E BLACKBURN RD, MOUNT VERNON, WA 98274

MARK	DATE	DESCRIPTION
ISSUE DATE:	09.26.2016	
ISSUE:	DESIGN DEVELOPMENT	
PROJECT:	2106913	
DRAWN BY:	Author	
CHECKED BY:	Checker	
COPYRIGHT MAHLUM ARCHITECTS, INC. 2011		ORIGINAL SHEET SIZE: 24"x36"

INTERIOR DETAILS

**A-551**

INT HORIZONTAL ASSEMBLIES

EXT HORIZONTAL ASSEMBLIES

EXTERIOR WALL ASSEMBLIES

EXTERIOR WALL LEGEND

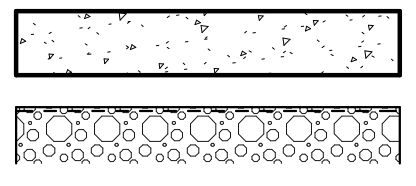

03 30 00 6" SLAB ON GRADE  
03 30 00 UNDER SLAB VAPOR RETARDER  
31 00 00 CAPILARY BREAK

SLAB ON GRADE	FIRE RESISTANCE: 0 HOUR SOURCE: STC RATING / SOURCE:
---------------	--



06 10 00 2X6 WOOD STUD FRAMING  
09 21 16 5/8" GYPSUM BD

C01	FIRE RESISTANCE: 0 HOUR SOURCE: STC RATING / SOURCE:
-----	--

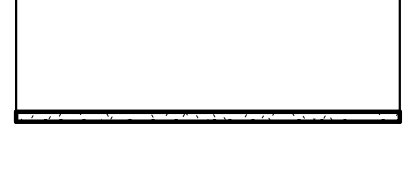

06 10 00 2X8 WOOD FRAMING  
09 21 16 5/8" GYPSUM BD

C04	FIRE RESISTANCE: 0 HOUR SOURCE: STC RATING / SOURCE:
-----	--

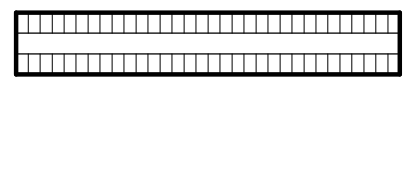

06 00 00 4" CROSS LAMINATED TIMBER

C05	FIRE RESISTANCE: 0 HOUR SOURCE: STC RATING / SOURCE:
-----	--

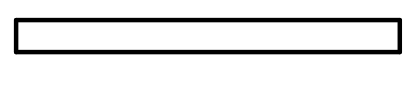

09 51 00 TECTUM CILING PANEL 4X4

C06	FIRE RESISTANCE: 0 HOUR SOURCE: STC RATING / SOURCE:
-----	--

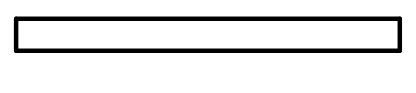

09 51 00 TECTUM CILING PANEL 2X4

C07	FIRE RESISTANCE: 0 HOUR SOURCE: STC RATING / SOURCE:
-----	--



07 31 13 ASPHALT SHINGLES  
07 31 13 #15 SATURATED FELT ROOF UNDERLAYMENT  
06 10 00 5/8" PLYWOOD SHEATHING  
06 10 00 2X8 WOOD FRAMING

R03	FIRE RESISTANCE: 0 HOUR SOURCE: STC RATING / SOURCE:
-----	--

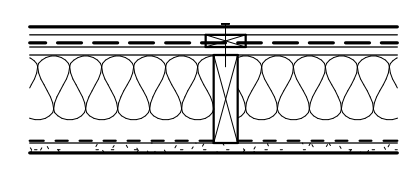

07 46 46 SIDING, FIBER CEMENT  
07 46 46 3/4" FURRING STRIPS, PT WOOD  
07 25 00 WEATHER BARRIER  
06 10 00 1/2" PLYWOOD WALL SHEATHING  
06 10 00 2X6 WOOD STUD FRAMING  
07 21 00 R-21 BATT INSULATION  
07 25 00 VAPOR RETARDER  
07 21 16 5/8" GYPSUM WALLBOARD

X62	FIRE RESISTANCE: 0 HOUR SOURCE: STC RATING / SOURCE:
-----	--

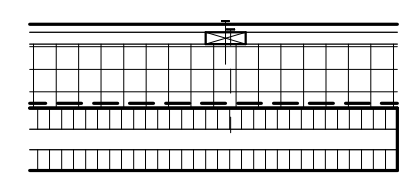

07 46 46 SIDING, FIBER CEMENT  
07 46 46 3/4" X 3" FURRING STRIPS, PT WOOD  
07 21 00 4" MINERAL WOOL R-16  
07 25 00 WEATHER & AIR BARRIER  
06 00 00 4" CROSS LAMINATED TIMBER (R-5)

X66	FIRE RESISTANCE: 0 HOUR SOURCE: STC RATING / SOURCE:
-----	--

- GENERAL NOTES:**
- EXTERIOR WALL ASSEMBLY SYMBOLS ARE NOTED ON PLANS & WALL SECTIONS.
  - REFER TO ELEVATIONS, SECTIONS AND DETAILS FOR EXTENTS OF EXTERIOR WALL ASSEMBLIES.
  - ALL EXTERIOR CAVITY WALL INSULATION SHALL BE WEATHER RESISTANT.

ASSEMBLY TYPE DESCRIPTION

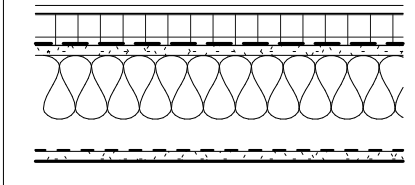

07 42 13 METAL WALL PANEL, PREFINISHED  
07 42 13 METAL FURRING  
07 21 00 BOARD INSULATION, FOAM  
07 25 00 WEATHER BARRIER  
09 21 16 GYPSUM SHEATHING BOARD  
05 40 00 METAL STUD FRAMING  
07 21 00 BATT INSULATION  
07 25 00 VAPOR RETARDER  
09 21 16 GYPSUM WALL BOARD

DESCRIPTION	FIRE RESISTANCE: X HOUR SOURCE: XX STC RATING / SOURCE: XX
-------------	--

X51  
(2) TYPE NUMBER  
(1) CORE MATERIAL

EXTERIOR WALL ASSEMBLY TAG DESCRIPTION

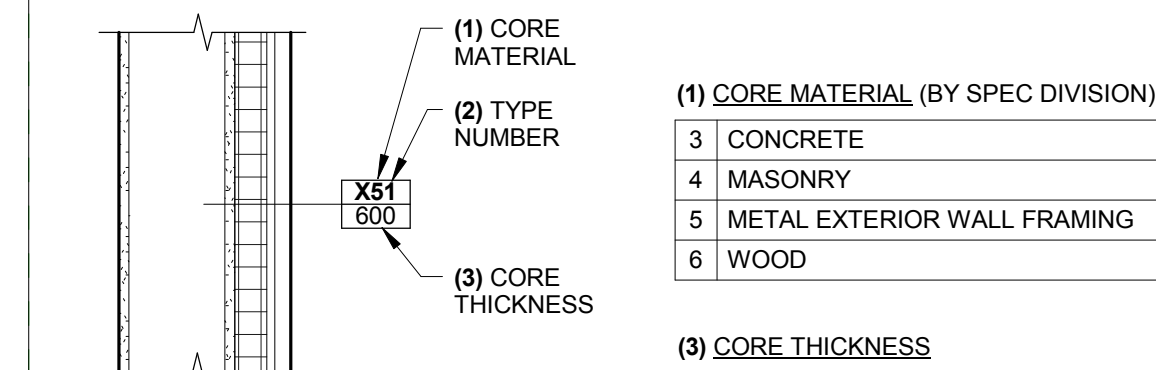

(1) CORE MATERIAL (BY SPEC DIVISION)	
3	CONCRETE
4	MASONRY
5	METAL EXTERIOR WALL FRAMING
6	WOOD

(3) CORE THICKNESS	
CONCRETE: (ACTUAL SIZE)	6 = 6" 8 = 8"
MASONRY (NOMINAL SIZE):	4 = 3 5/8" 8 = 7 5/8"
METAL FRAMING:	75 = 3/4" 150 = 1 1/2" 162 = 1 5/8" 250 = 2 1/2" 362 = 3 5/8" 400 = 4" 600 = 6" 800 = 8" 1000 = 10" 1200 = 12" 1400 = 14"
WOOD STUDS (NOMINAL SIZE):	4 = 2X4 6 = 2X6 8 = 2X8 10 = 2X10

mahlum

71 COLUMBIA | FLOOR 4  
SEATTLE WA 98104  
(206) 441-4151 OFFICE  
(206) 441-0478 FAX

1231 NW HOYT | SUITE 102  
PORTLAND OR 97209  
(503) 224-4032 OFFICE  
(503) 224-0918 FAX

MAHLUM ARCHITECTS INC

FOR REFERENCE ONLY

DEPARTMENT OF ENTERPRISE SERVICES (DES)  
DES - CLT CLASSROOMS

1801 E BLACKBURN RD, MOUNT VERNON, WA 98274

MARK	DATE	DESCRIPTION
ISSUE DATE:	09.26.2016	
ISSUE:	DESIGN DEVELOPMENT	
PROJECT:	2106913	
DRAWN BY:	Author	
CHECKED BY:	Checker	

EXTERIOR & HORIZONTAL ASSEMBLY TYPES

A-601

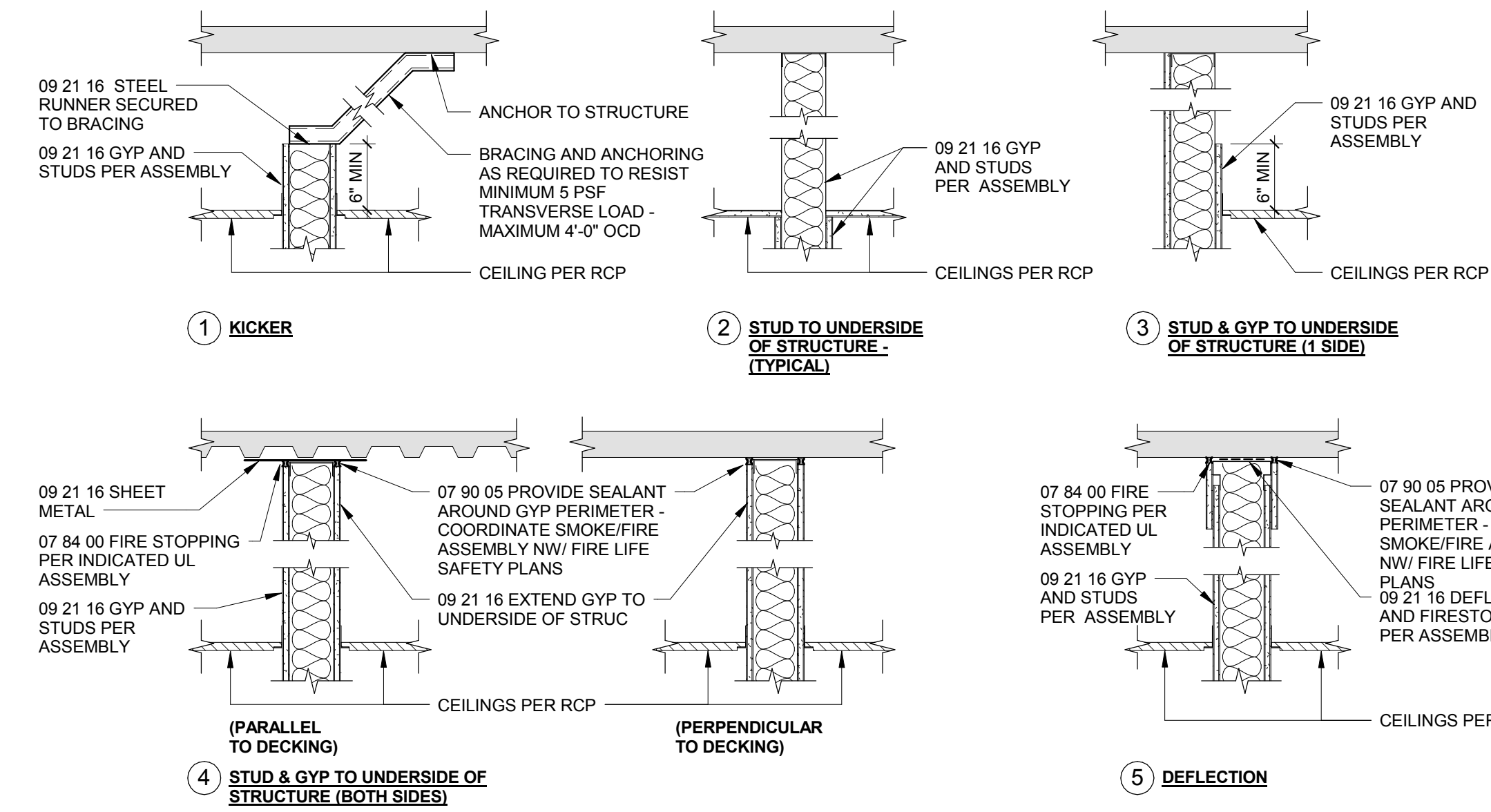

**D1 WALL HEAD CONDITIONS**  
1" = 1'-0"

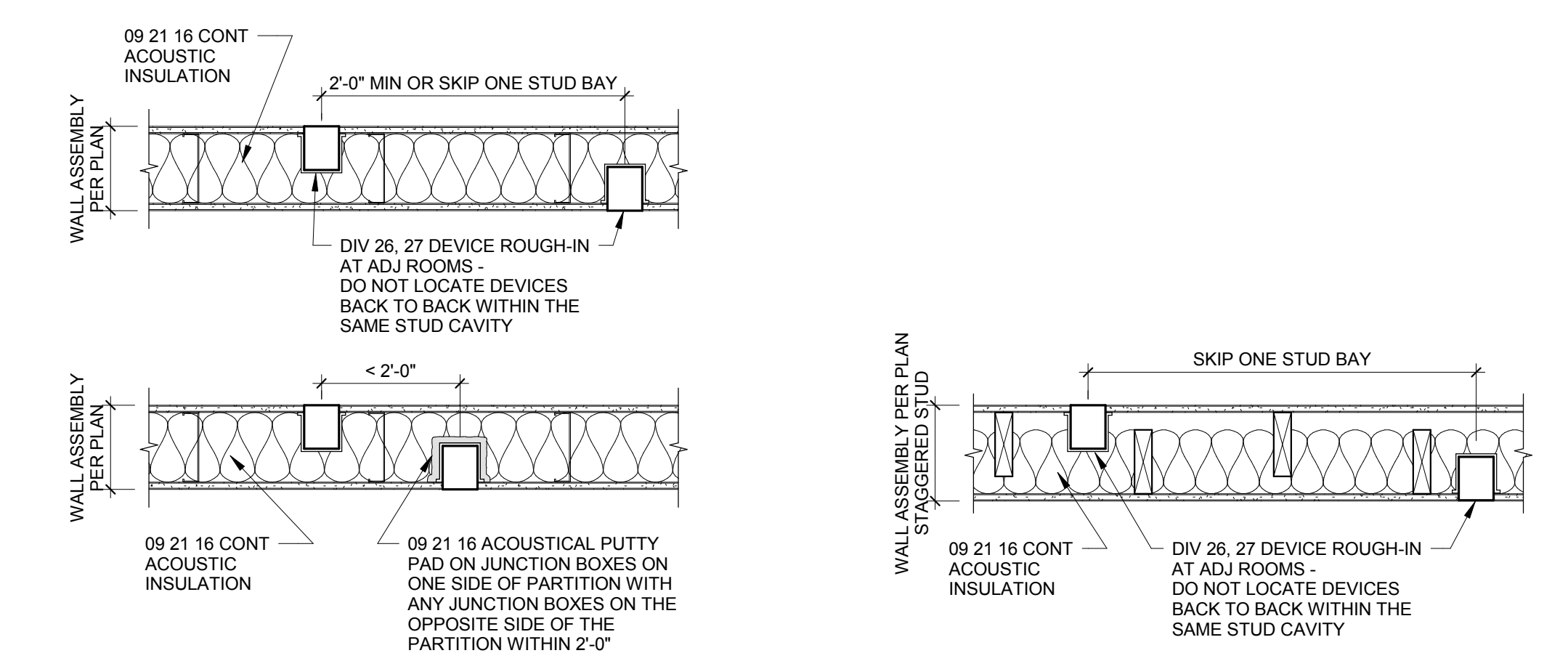

**C1 BACK TO BACK RECEPTACLES**  
1" = 1'-0"

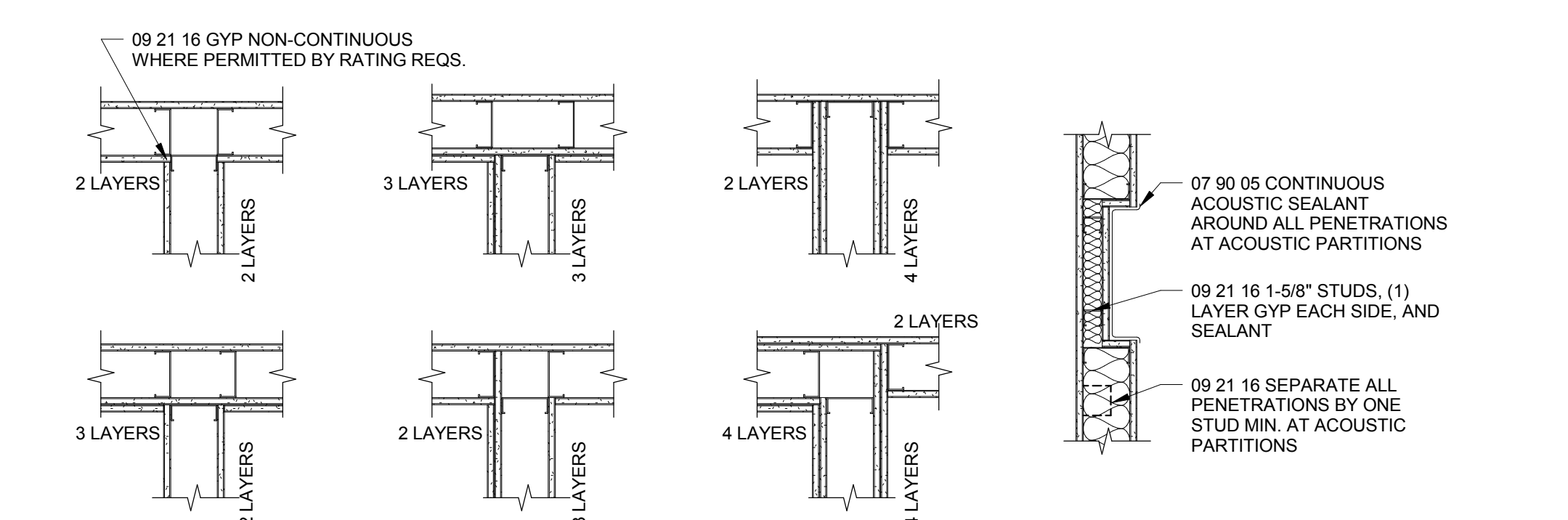

**B1 TYPICAL PARTITION INTERSECTIONS**  
1" = 1'-0"

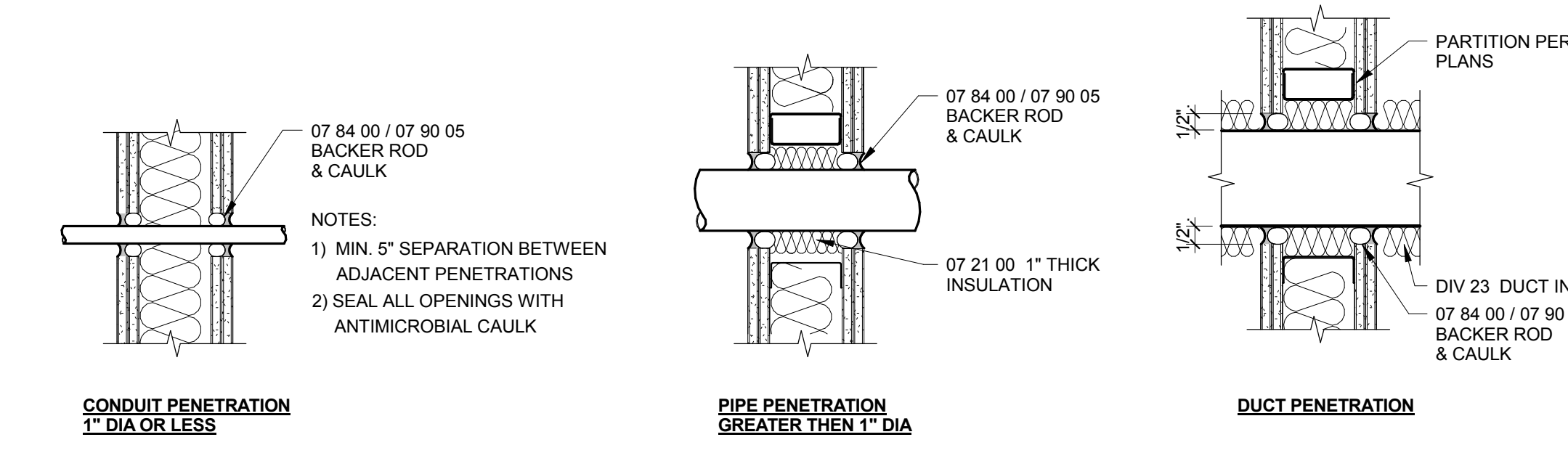

**A1 PARTITION PENETRATIONS**  
1 1/2" = 1'-0"

**A2 WALL BASE CONDITIONS**  
1" = 1'-0"

**INTERIOR WALL LEGEND**

**GENERAL NOTES:**

- TYPICAL INTERIOR WALLS SHALL BE WALL TYPE XXXX, UNLESS NOTED OTHERWISE ON DRAWINGS.
- PARTITION TYPE SYMBOLS ARE NOTED ON THE FLOOR PLANS.
- STUDS ARE 16" ON CENTER, UNLESS NOTED OTHERWISE
- PROVIDE ALL NECESSARY ANCHORAGE BLOCKING, BACKING AND FRAMING FOR WALL MOUNTED CABINETS, SHELVING, MIRRORS, EQUIPMENT, DOORSTOPS, HOLD-OPENS, TOILET ROOM PARTITIONS & ACCESSORIES AND OTHER LOCATIONS AS REQUIRED BY MANUFACTURER SPECIFICATIONS OR INDUSTRY STANDARDS.
- PROVIDE BRACING AT ALL LOCATIONS PER US GYPSUM GUIDELINES FOR PARTITION FRAMING.
- PROVIDE WATER RESISTANT GYPSUM BOARD TYPICAL ON ALL WALLS BEHIND WATER SOURCES, TOILETS, SINKS, MOP SINKS, SHOWERS, ETC.
- SUBSTITUTE THE OUTERMOST LAYER OF GYP WALL BD FOR CEMENTITIOUS BACKING BOARD AT TILE SHOWER AND WET LOCATIONS.
- SEAL COMPLETELY AROUND THROUGH WALL PENETRATIONS. FILL DEPTH OF GAPS AROUND CUT-OUTS FOR ELECTRICAL BOXES, PIPES AND PLUMBING, AND OTHER PENETRATIONS. PROVIDE INSULATION BETWEEN THE CONCEALED FACE OF FINISH MATERIALS (WITHIN THE STUD OR JOIST CAVITY) AND PIPES, PLUMBING, THE BACK OF BOXES, OR OTHER RECESSED FIXTURES. SEE A1/A-602. FOR BACK TO BACK RECEPTACLES SEE C1/A-602.
- REFERENCE PROJECT SPECIFICATIONS:  
01 60 11 BRACING AND ANCHORING  
06 10 00 ROUGH CARPENTRY FOR BLOCKING REQUIREMENTS  
07 21 00 BATT INSULATION  
07 84 00 FIRE STOPPING  
07 90 05 JOINT AND ACOUSTIC SEALANTS  
09 21 16 GYPSUM BOARD ASSEMBLIES  
SEE NOTED ASSEMBLY DETAIL FOR ALL OTHER SECTIONS
- WHERE LARGER STUDS OR FURRING ARE REQUIRED TO COVER DUCTS, PIPING, CONDUIT, ETC. THE LARGER STUD SIZE OR FURRING SHALL BE PROVIDED AND SHALL EXTEND THE FULL SURFACE OF THE WALL LENGTH AND HEIGHT WHERE THE FURRING OCCURS.
- FRAME AND FINISH OPENINGS FOR MECHANICAL AND ELECTRICAL SYSTEMS AS REQUIRED BY MECHANICAL/ELECTRICAL DOCUMENTS.
- COORDINATE WITH STRUCTURAL DRAWINGS FOR REQUIRED SHEARWALL SHEATHING. PROVIDE IN ADDITION TO COMPONENTS INDICATED ON WALL TYPE DETAILS AS REQUIRED.
- REFERENCE FIRE LIFE SAFETY PLANS FOR LOCATION AND EXTENTS OR LIMITS OF RATED PARTITIONS.
- ALL FIRE-RATED ASSEMBLIES ARE BASED UPON IBC, U.L. AND U.S. GYPSUM ASSOCIATION (GA) TEST DATA. FIRE RATED PARTITIONS ARE TO BE CONSTRUCTED IN ACCORDANCE WITH THE REQUIREMENTS OF THE TESTING AGENCIES. REFER TO SPECIFIC TEST REPORTS INDICATED FOR REQUIRED COMPONENTS AND ASSEMBLY.
- WALL RATING CONTINUES THROUGH INTERSECTIONS WITH NON-RATED WALLS, TYPICAL.
- MAINTAIN FIRE RESISTANCE RATING FOR ALL CONSTRUCTION INDICATED AT THROUGH-WALL PENETRATIONS, BUILT-IN WALL FIXTURES, ACCESSORIES, AND BEHIND MAILBOXES, FIRE EXTINGUISHER CABINETS, PLUMBING FIXTURES, ELECTRIC PANELS AND SIMILAR ITEMS. IN COMPLIANCE WITH REQUIREMENTS OF APPLICABLE CODES. COORDINATE CONSTRUCTION OF FIRE-RATED ASSEMBLIES WITH DESIGNATED DESIGN NUMBER.
- PROVIDE LABELS AT RATED WALLS PER SPEC SECTION 07 84 00 AND TO THE DIAGRAM AT THE RIGHT.

**WALL RATING PLAN SYMBOL**  
(SEE FIRE LIFE SAFETY PLANS FOR MORE INFORMATION)

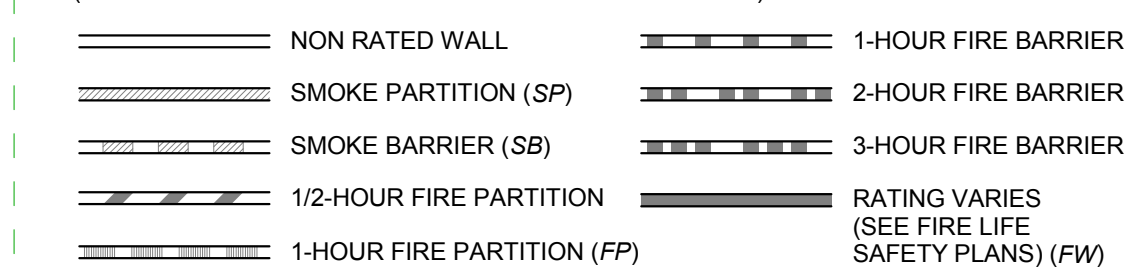

**INT RATED WALL ASSEMBLIES**

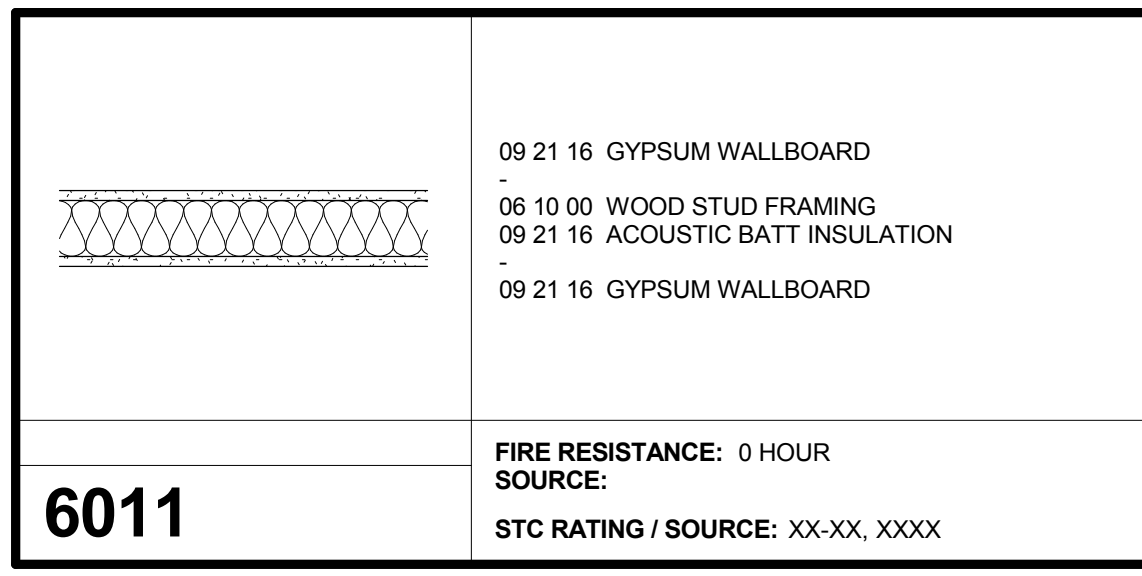

**ASSEMBLY TYPE DESCRIPTION**

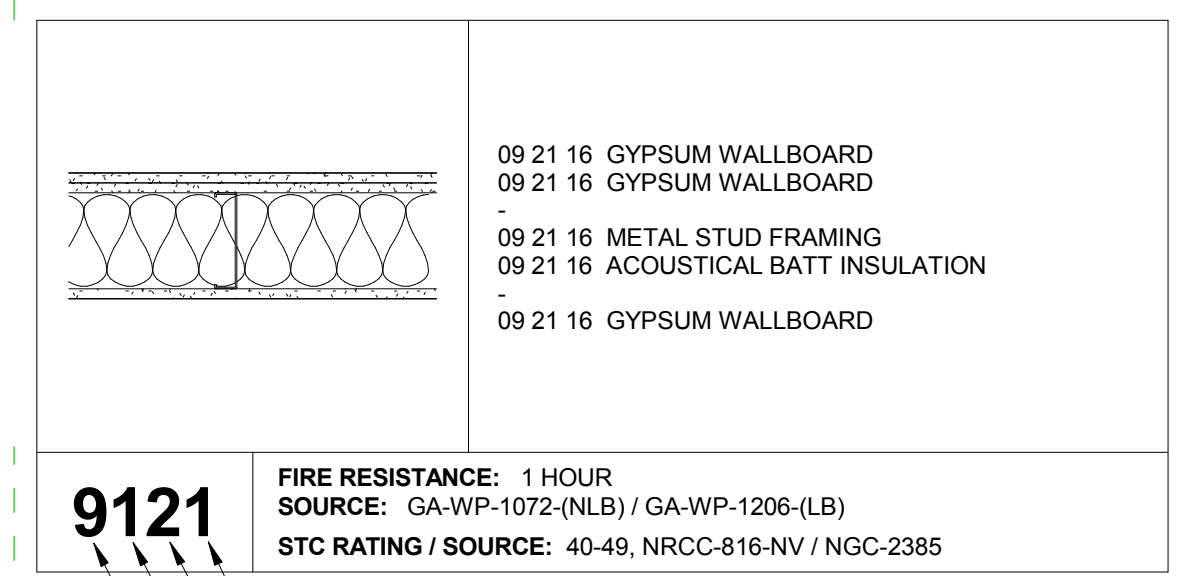

- (4) OPPOSITE SIDE MATERIAL  
(3) TAG SIDE MATERIAL  
(2) FIRE RATING  
(1) CORE MATERIAL

**ASSEMBLY TAG DESCRIPTION**

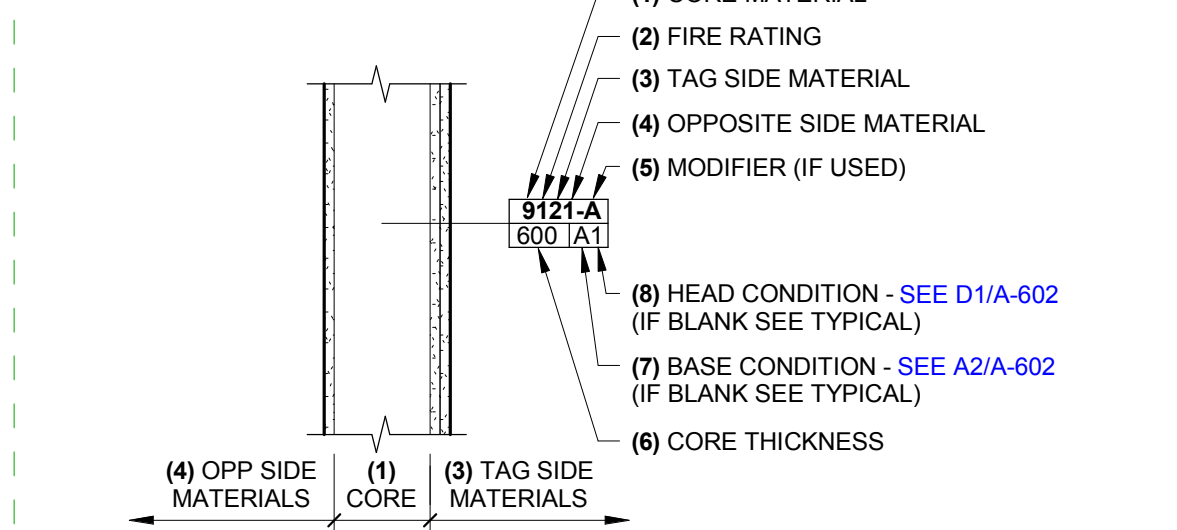

**INTERIOR WALL ASSEMBLY LEGEND**

(1) CORE MATERIAL (BY SPEC DIVISION)	(5) MODIFIERS (IF NEEDED)
3 CONCRETE	A CEMENTITIOUS BACKER BD
4 MASONRY	B WATER RESISTANT GYP BD
6 WOOD	C HIGH IMPACT GYP BD
9 METAL INTERIOR WALL FRAMING	D STUDS @ 12" OC
D6 DOUBLE WOOD INT WALL FRAMING	E STUDS @ 24" OC
D9 DOUBLE METAL INT WALL FRAMING	F USER DEFINED
C CH STUD	G USER DEFINED
S STAGGERED STUDS (FOS TO FOS)	H USER DEFINED

  

(2) FIRE RATING	(6) CORE THICKNESS
0 NON-RATED	CONCRETE: (ACTUAL SIZE) 6 = 6"
1 1 HOUR	8 = 8"
2 2 HOUR	MASONRY (NOMINAL SIZE): 4 = 3 5/8"
3 3 HOUR	8 = 7 5/8"
4 4 HOUR	METAL FRAMING: 75 = 3/4"
5 30 MINUTE	150 = 1 1/2"
	162 = 1 5/8"
	250 = 2 1/2"
	362 = 3 5/8"
	400 = 4"
	600 = 6"
	800 = 8"
	1000 = 10"
	1200 = 12"
	1400 = 14"
	WOOD STUDS (NOMINAL SIZE): 4 = 2X4
	6 = 2X6
	8 = 2X8
	10 = 2X10
	STAGGERED WOOD STUDS: 6/4 = 6" NOM SILL PLATE W/ 4" STAGGERED STUDS

(3) & (4) INTERIOR WALL LAYERS	ASSEMBLY CORE
0 - - -	-
1 - - -	-
2 - - -	-
3 - - -	-
4 - - -	-
5 - - -	-
6 - - -	-
7 - - -	-
8 - - -	-
9 - - -	-

**INT WALL ASSEMBLIES**

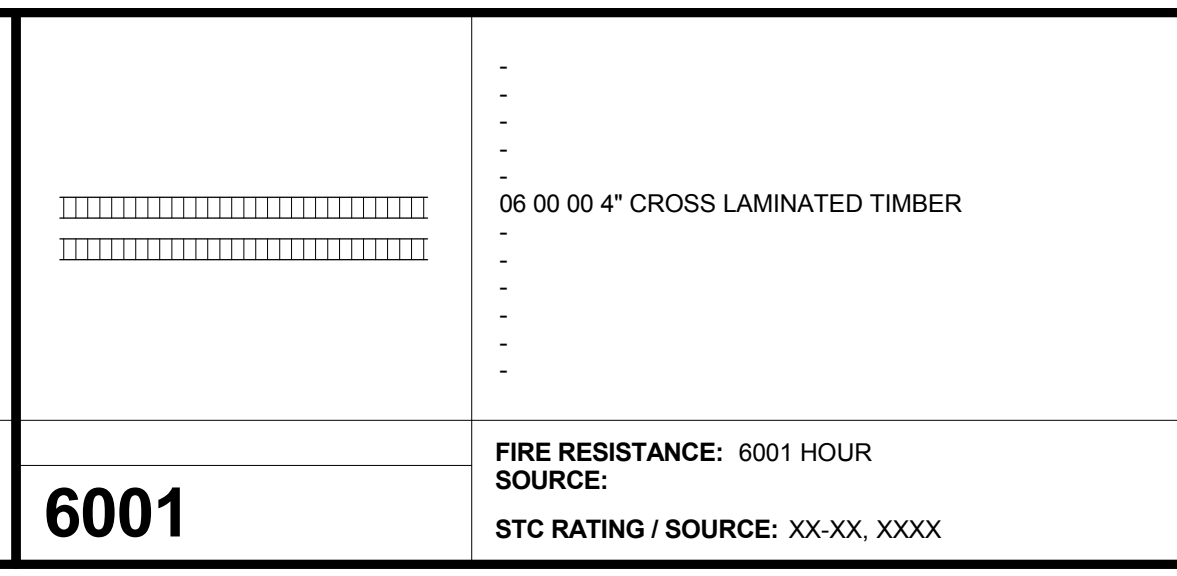

mahlum

71 COLUMBIA | FLOOR 4  
SEATTLE WA 98104  
(206) 441-4151 OFFICE  
(206) 441-0478 FAX

1231 NW HOYT | SUITE 102  
PORTLAND OR 97209  
(503) 224-4032 OFFICE  
(503) 224-0918 FAX

MAHLUM ARCHITECTS INC

FOR REFERENCE ONLY

DEPARTMENT OF ENTERPRISE SERVICES (DES)  
DES - CLT CLASSROOMS

1801 E BLACKBURN RD, MOUNT VERNON, WA 98274

MARK	DATE	DESCRIPTION
ISSUE DATE:	09.26.2016	
ISSUE:	DESIGN DEVELOPMENT	

PROJECT:	2106913
DRAWN BY:	Author
CHECKED BY:	Checker

COPYRIGHT MAHLUM ARCHITECTS, INC. 2011 ORIGINAL SHEET SIZE: 24"x36"

**INTERIOR ASSEMBLY TYPES**

**A-602**

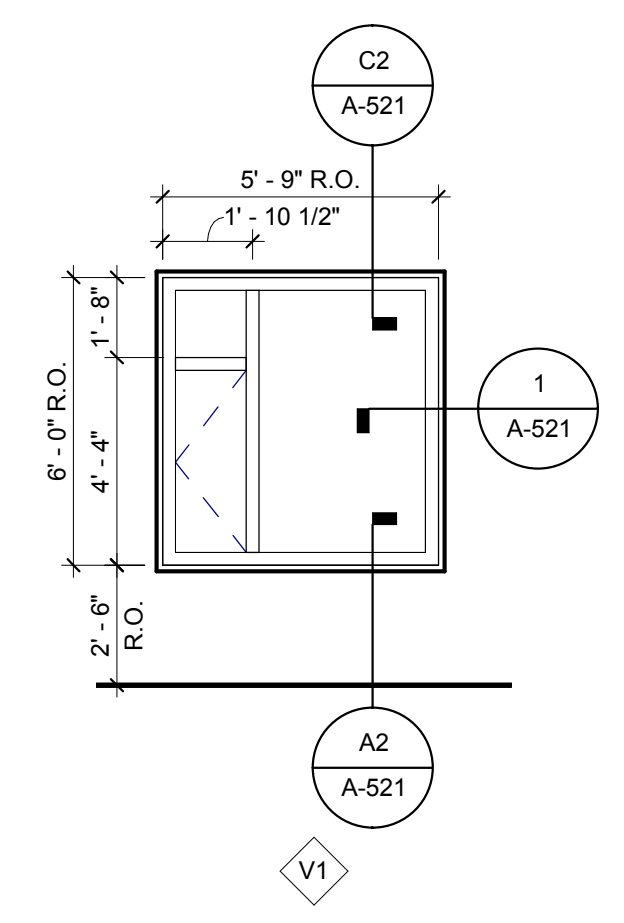

**VINYL WINDOW TYPE**  
1/4" = 1'-0"

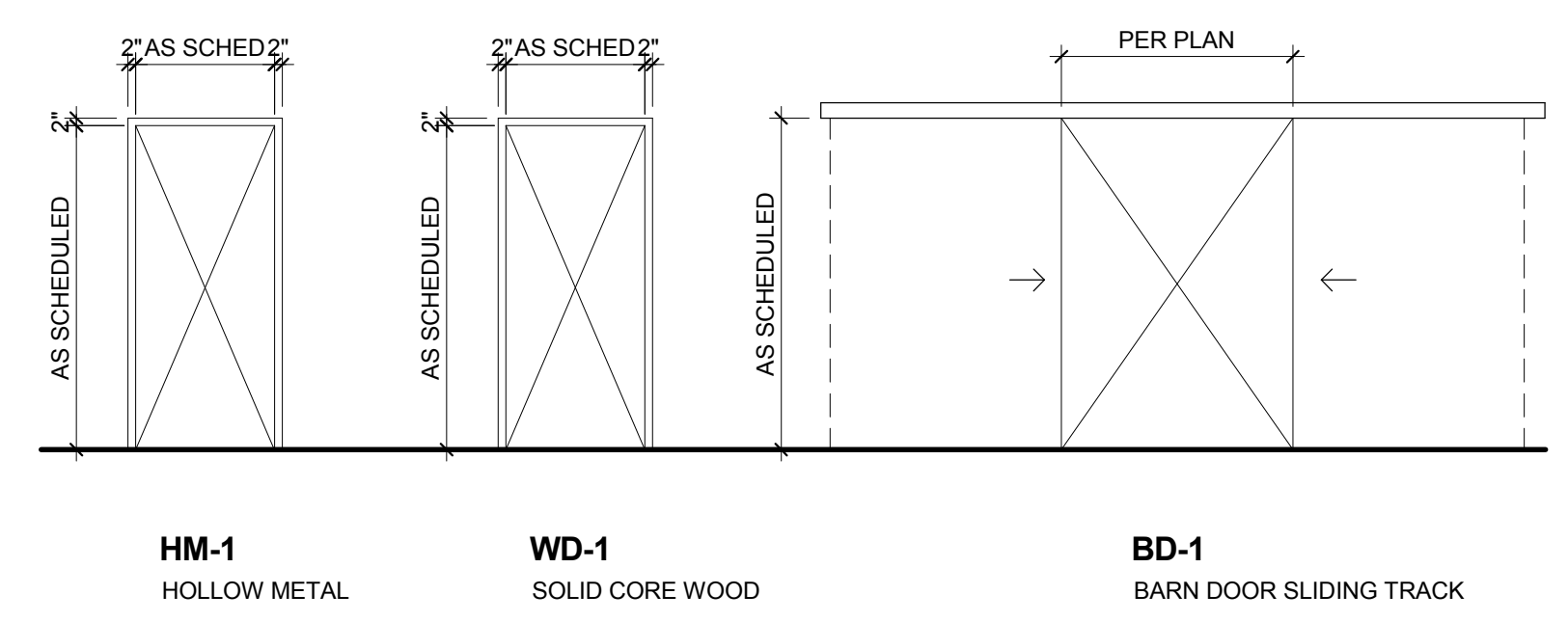

**DOOR FRAME TYPES**  
1/4" = 1'-0"

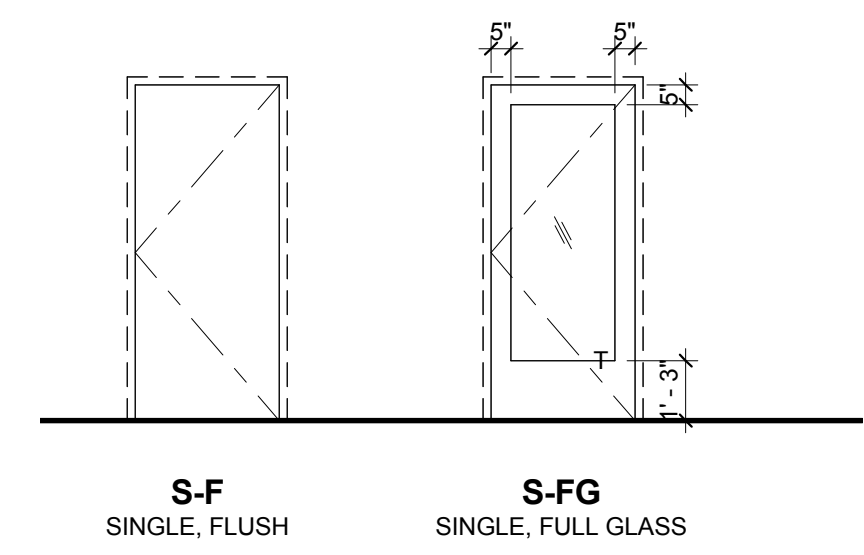

**DOOR PANEL TYPES**  
1/4" = 1'-0"

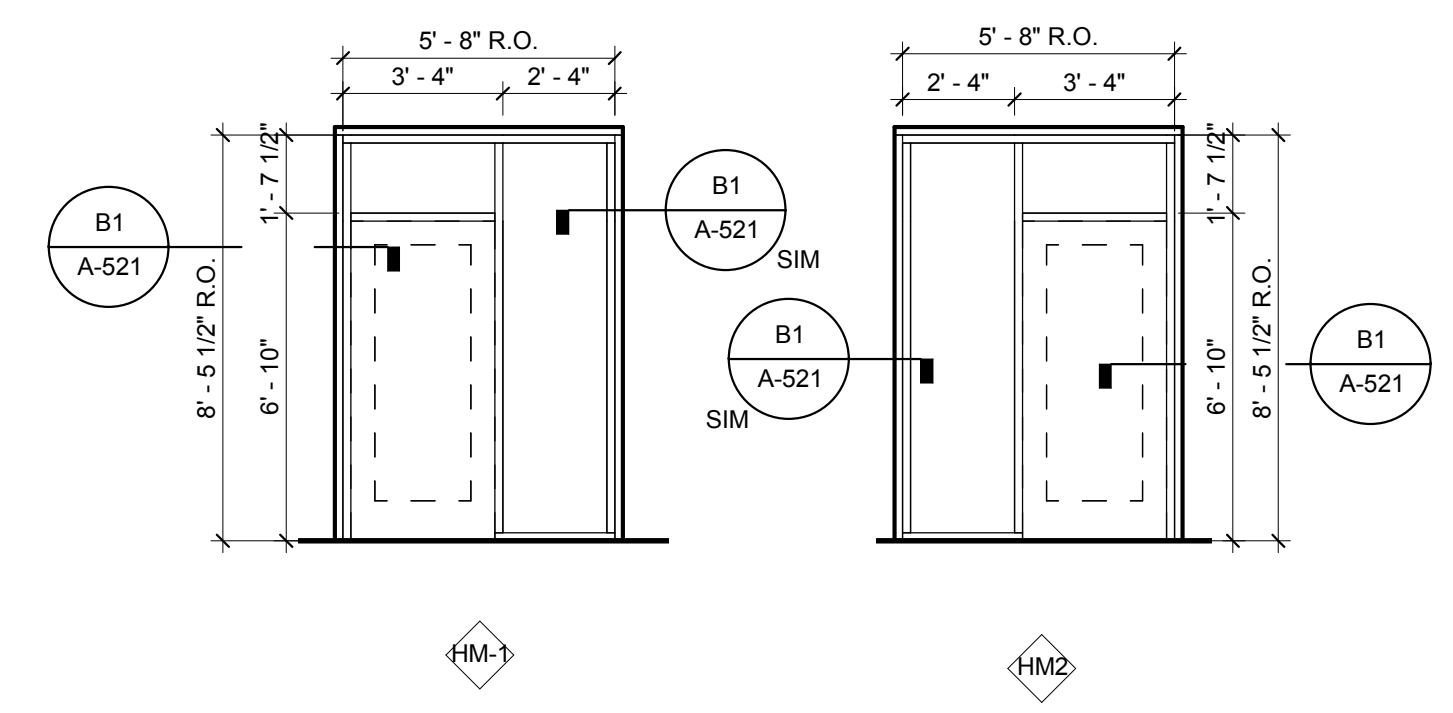

**EXTERIOR FRAME TYPE**  
1/4" = 1'-0"

WINDOW SCHEDULE								
Mark	TYPE MARK	ROUGH OPENING			GLAZING TYPE	FINISH	DETAILS SILL	COMMENTS
		WIDTH	HEIGHT	HEAD HEIGHT				
V1	5'-9"	6'-0"	8'-6"	8'-6"				
V1	5'-9"	6'-0"	8'-6"	8'-6"				
V1	5'-9"	6'-0"	8'-6"	8'-6"				
V1	5'-9"	6'-0"	8'-6"	8'-6"				
V1	5'-9"	6'-0"	8'-6"	8'-6"				
V1	5'-9"	6'-0"	8'-6"	8'-6"				
V1	5'-9"	6'-0"	8'-6"	8'-6"				
V1	5'-9"	6'-0"	8'-6"	8'-6"				
V1	5'-9"	6'-0"	8'-6"	8'-6"				
V1	5'-9"	6'-0"	8'-6"	8'-6"				

LOUVER SCHEDULE								
Mark	TYPE MARK	ROUGH OPENING			GLAZING TYPE	FINISH	DETAILS SILL	COMMENTS
		WIDTH	HEIGHT	HEAD HEIGHT				
L1	2'-8"	1'-6"	9'-10 1/8"					
L1	2'-8"	1'-6"	9'-10 1/8"					
L1	2'-8"	1'-6"	9'-10 1/8"					

DOOR & FRAME SCHEDULE																
DOOR NO.	DOOR PANEL WIDTH	DOOR PANEL HEIGHT	DOOR PANEL THICKNESS	DOOR PANEL TYPE	DOOR PANEL MATL	DOOR PANEL FINISH	DOOR FRAME			HEAD	JAMB	SILL	UL LABEL	STC	HDW	COMMENTS
							TYPE	FINISH	MATL							
100A	3'-0"	6'-8"	0'-1 3/4"	S-FG	HM	PT	HM-1	PT	HM							
100B	3'-0"	6'-8"	0'-1 3/4"	S-FG	HM	PT	HM-1	PT	HM							
200A	3'-0"	7'-6"	0'-1 3/4"	S-FG	WD		WD-1		WD							
200B	3'-0"	7'-6"	0'-1 3/4"	S-FG	WD		WD-1		WD							
200C	3'-0"	7'-6"	0'-1 3/4"	S-FG	WD		WD-1		WD							
200D	3'-0"	7'-6"	0'-1 3/4"	S-FG	WD		WD-1		WD							
300A	5'-0"	7'-6"	0'-2"	S-S	WD	PLAM	BD-1	PLAM	WD							
300B	5'-0"	7'-6"	0'-2"	S-S	WD	PLAM	BD-1	PLAM	WD							
300C	5'-0"	7'-6"	0'-2"	S-S	WD	PLAM	BD-1	PLAM	WD							
300D	5'-0"	7'-6"	0'-2"	S-S	WD	PLAM	BD-1	PLAM	WD							
400A	3'-0"	7'-6"	0'-1 3/4"	S-F	WD	PT	WD-1	PT	WD							
400B	3'-0"	7'-6"	0'-1 3/4"	S-F	WD	PT	WD-1	PT	WD							

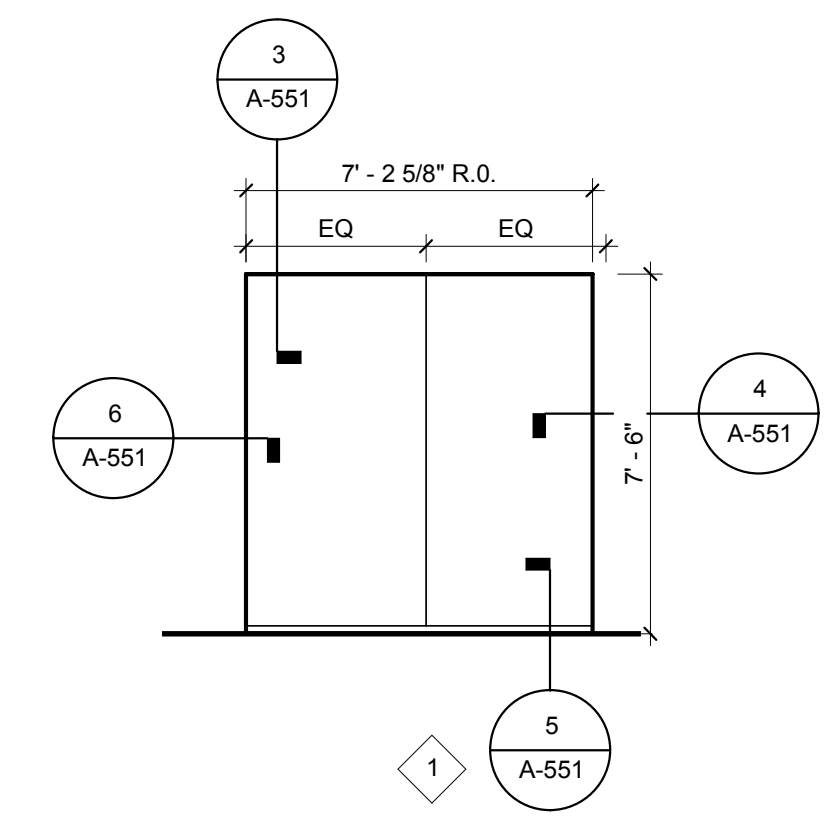

**Relite Schedule**  
1/4" = 1'-0"

mahlum

71 COLUMBIA | FLOOR 4  
SEATTLE WA 98104  
(206) 441-4151 OFFICE  
(206) 441-0478 FAX

1231 NW HOYT | SUITE 102  
PORTLAND OR 97209  
(503) 224-4032 OFFICE  
(503) 224-0918 FAX

MAHLUM ARCHITECTS INC

FOR REFERENCE ONLY

DEPARTMENT OF ENTERPRISE SERVICES (DES)  
DES - CLT CLASSROOMS

1801 E BLACKBURN RD, MOUNT VERNON, WA 98274

MARK	DATE	DESCRIPTION
ISSUE DATE:	09.26.2016	
ISSUE:	DESIGN DEVELOPMENT	

PROJECT: 2106913  
DRAWN BY: Author  
CHECKED BY: Checker

WINDOW & DOOR SCHEDULES & TYPES

A-611

ROOM FINISH SCHEDULE								
ROOM NO.	ROOM NAME	FLOOR FINISH	BASE FINISH	WALL FINISH				COMMENTS
				NORTH	EAST	SOUTH	WEST	
Not Placed								
131	ACTIVITY AREA							
LEVEL 01								
001	CORRIDOR							
002	CUBBIES							
003	CUBBIES							
004	SHARED STORAGE							
005	TOILET							
006	MECH							
007	SHARED STORAGE							
008	TOILET							
009	ELEC							
100	CLASSROOM							
101	ACTIVITY AREA							
110	CLASSROOM							
111	ACTIVITY AREA							
120	CLASSROOM							
121	ACTIVITY AREA							
130	CLASSROOM							
131	ACTIVITY AREA							

### ROOM FINISH SCHEDULE LEGEND

PLACE KEY TO NUMBERED ROOM FINISH SCHEDULE COMMENTS COLUMN AND A ROOM FINISH SCHEDULE SPECIFIC ABBREVIATION LIST HERE. MODIFY AND/OR DUPLICATE THIS LEGEND VIEW TO FIT PROJECT REQUIREMENTS

- 1. COMMENT 1.
- 2. COMMENT 2.
- 3. COMMENT 3.

095100 AP	ACOUSTICAL CEILING PANEL
098400 AWP	ACOUSTICAL WALL PANEL
096813 CPT	CARPET TILE
093000 CT	CERAMIC TILE
066400 FRP	FIBERGLASS REINFORCED PANEL
092116 GB	GYPSTUM BOARD
099000 PT	PAINT
093000 QT	QUARRY TILE
096500 RB	RUBBER BASE
033513 R-CONC	POLISHED CONCRETE
096500 RF	RESILIENT FLOOR
033000 CONC	CONCRETE
124813 WOM	WALK OFF MAT

# mahlum

71 COLUMBIA | FLOOR 4  
**SEATTLE** WA 98104  
 (206) 441-4151 OFFICE  
 (206) 441-0478 FAX

1231 NW HOYT | SUITE 102  
**PORTLAND** OR 97209  
 (503) 224-4032 OFFICE  
 (503) 224-0918 FAX

MAHLUM ARCHITECTS INC

**FOR REFERENCE ONLY**

**DEPARTMENT OF ENTERPRISE SERVICES (DES)**  
 DES - CLT CLASSROOMS

1801 E BLACKBURN RD, MOUNT VERNON, WA 98274

MARK	DATE	DESCRIPTION
ISSUE DATE:	09.26.2016	
ISSUE:	DESIGN DEVELOPMENT	

PROJECT: 2106913

DRAWN BY: Author

CHECKED BY: Checker

COPYRIGHT MAHLUM ARCHITECTS, INC. 2011 ORIGINAL SHEET SIZE: 24"x36"

**FINISH SCHEDULE**

# A-651